America's Greatest Philatelic Newspaper
All The Stamp News

LINN'S WEEKLY STAMP NEWS

PER YEAR $1.00
SINGLE COPY 5c

VOL. XXIII. NO. 41 | SIDNEY, OHIO DECEMBER 25, 1950 | WHOLE NUMBER 1155

SEVERAL JAP ISSUES IN JANUARY

New Years Stamp, Scenic Series, Towada National Park, Cultural Stamps Planned By Japan For 1951

Collectors who added the 1950 New Years stamp of Japan to their albums shortly after last February 1 will remember that it pictured a highly stylized, but nevertheless fierce looking tiger. It was adapted from awell known Japanese work of art. Use of the Tiger was made since in the sexagenary cycle of the Japanese calendar, 1950 was the Year of the Tiger. For 1951's New Year stamp an almost extreme opposite in animal size and temperament will be portrayed inasmuch as the year coming up will be known as the Year of the Hare. It will have a first day issue on January 15 and picture a rather unique "bunny."

Like in 1950, when five of the Tiger stamps were printed in the form of a cross, imperforate, on a souvenir sheet, the "rabbit" stamps will be reproduced in a similiar style. And, like in 1950, this 1951 sheet will not be sold at post offices but will be awarded as a prize in the nation's annual New Year lottery.

The perf "Hare" stamps will come eighty to the sheet.

New stamps in the regular postage series are forecast by Takuzo Mizutani, Yokkaichi, Japan. One of 14 yen is intended to cover foreign second class mail while another of 83 yen is to cover the minimum weight of foreign first class airmail to the United States and Canada.

Heretofore Japanese have been required to affix a 59 yen stamp for the airmail fee and a 24 yen stamp for the ordinary foreign letter-rate to each piece of airmail of minimum weight to the United States and Canada. The new 83 yen will handle the combined rate with one stamp.

The dancing of a heavenly maiden adapted from a wall fresco in Houryuji Temple will be used for the design.

In January also will appear the first two stamps of a series of ten publicising the most famous of the sightseeing places in Japan. Determination of the subjects was the result of voting conducted by the Mainichi Press one of the leading newspapers of Japan.

Denominations of the two sightseeing stamps for January release will be 8 yen and 24 yen respectively. It is assumed that when the remaining four pairs are made available to the public they will have the same respective face values.

Selected by the public for picturization in the series are the following:

Seashore — Tomogashima of Wakanoura in Wakayama Prefecture.

Mountain—Zao-zan in Yamagata and Miyagi Prefectures.

Lake—Suganuma and Marunuma in Gunma Prefecture.

Cascade—Forty-eight Falls of Akame in Mie Prefecture.

Hot Spring—Hakone in Kanagawa Prefecture.

Gorge—Shousen-kyo in Yamanashi Perfecture.

River—Ujigawa in Kyoto.

Plain—Nihon-Daira in Shizuoka Prefecture.

Man Made Construction—Kintaibashi in Yamaguchi Prefecture.

City—Nagasaki (one of the atom bombed cities) in Nagasaki Prefecture.

Also to appear before the end of April is a set of four stamps and a souvenir sheet containing the same four for Towada National Park. These were to have appeared in November but were postponed to a 1951 date because of the backlog of work in the government printery.

Expected as well during 1951 are six more stamps in the Cultural series. The Japanese Post Office Department in a mid-1950 bulletin stated that it would make it a matter of policy to limit such Cultural stamps to six in any one calendar year.

The series pictures famous Japanese much in the same manner as the United States Famous Americans series.

50-1 Odds Against War Stopping Stamp Show

According to an Associated Press news item, Lloyd's of London, England, internationally known insurance brokers, is quoting 50 to 1 odds against outbreak of a world war before September 1951.

The world famous firm has insured Canada's international philatelic exhibition against hostilities interfering before the show opens in Toronto on September 21.

Lloyd's is charging a premium of 2% on the insured value of the stamps. That works out to 50 to 1 odds.

Want Name, Address Of Dallas, Texas Collector

John K. Hambright, 6218 Neff Rd, Detroit 24, Mich. states that a stamp collector of Dallas, Texas sent him a quantity of stamps on an exchange basis and that he is not able to respond because the sender did not include his name and address.

Mr. Hambright states that any person resident in Dallas who has sent a lot to him under those circumstances will hear from him with exchange material if he will identify his sending.

Three South Korean Stamps Are Issued

Three stamps issued by South Korea shortly after re-occupation of the capital of Seoul are shown herewith. They have been submitted by D. W. Henderson,

Chillicothe, Ohio who states that these same stamps have been used on an airmail cover postmarked at Seoul on November 20.

One of the 100 weun stamps in a greenish blue color pictures President Synghman Rhee, while the other in a yellow green shows the Korean flag flying over the White Mountains.

The 200w in a dark blue green has an outline map of Korea in the center, flanked on the left by the UN Flag and on the right by the Korean Flag.

The number issued or whether there were other denominations in the set was not known by Mr. Henderson.

Eight Day Show At Cairo Starts March 23

Plans for the fortncoming International Philatelic Exhibition to be held in Egypt for "8 to 10 days" beginning March 23, are progressing with remarkable speed, according to word just received from Maurice de Termes, Secretary General, in Cario. A second prospectus already is in the mails to persons who indicated a desire to participate in answer to the first notice, last June. The exhibition is under the patronage of King Farouk, himself an ardent collector.

Although it is expected that a large group of Americans personally will attend the show, no arrangements are being made in Cairo for a "tour" or party flight. However, E. J. Serle, executive of KLM Royal Dutch Airlines, advised Ernest Kehr, American Agent of the Philatelic Society of Egypt, that he will arrange especially interesting "philatelic" itineraries for this exhibition, just as he did for Imaba, Betipec, Pexip, the London, Madrid and Buenos Aires shows, earlier.

Interested collectors should communicate with Mr. Serle, at 572 Fifth Avenue, New York 19, N. Y. The exhibition committee will provide a complete sightseeing schedule in and beyond Cairo for all visitors.

Persons wishing to exhibit their collections at Cario should obtain further information from H. L. Lindquist, 2 West 46th Street, New York 19, N. Y.

Early Christmas Present For Minnesota Dealers

The Tafts, the folks who own and operate the Rose Hill Stamp Co., Box 584, St. Cloud, Minn. were the recipients of one of the most precious Christmas presents that any one could get —a daughter Barbara, who put in her appearance on December 9.

If the usual prompt and efficient Rose Hill service has been disrupted slightly in the past few weeks, customers now have the answer.

Rose Hill service is built around a comprehensive stock of United States and British Empire stamps.

U. S. IN SHANGHAI — MINT
K-17 2c on 1c Local Surcharge .....$ 2.88
K-18 4c on 2c Local Surcharge 3.33
All of these are mint and unhinged, and fresh as the day they were originally printed. Getting scarcer day by day—For use of U. S. offices in China—
A few Very Fine to Superb copies available at a 200% premium.
SATISFACTION OR YOUR MONEY BACK.
LEE GILBERT
Room 1005, 116 Nassau St., N.Y. 7, N.Y.

ALL FOR $1.00
Complete Mint unused set of Flags (overrun nations) 13 U. S. 5c Stamps Plus Complete Mint, Superb set of U. S. Roosevelts, Plus Superb Used Wide Margin Copies of the 5c an 10c 1847 (Pictured) reissued by U. S. Gov't in 1947 on the 100th Anniversary of the U. S. Stamps. U. S. Approvals included on which we pay First Class postage Both Ways.
J. Merritt Brundige
CAMBRIDGE, NEW YORK

ALADDIN
CAN BRING THESE COLLECTIONS TO YOU ON A MAGIC CARPET.
BELGIAN CONGO 50 Diff. $1.00
BRITISH EMP. 300 Diff. $1.00
ECUADOR ..... 100 Diff. $1.00
FRENCH COLS. 300 Diff. $1.00
TURKEY ..... 200 Diff. $1.75
WORLD ..... 3,000 Diff. $4.75
Ask for a selection of our "QUALITY" Approvals.
ALADDIN STAMP CO.
3625 St. Paul Denver 5, Colo.

HARD TO GET
100 DIFFERENT IRAQ _____ Only $1.00
We don't like to brag. They're not all perfect. But you'll find a lot of scarce high values in this seldom-offered packet from the "Cradle of Civilization."
INVESTMENT STAMP CO. 8720 So. Elizabeth St., Chicago 20, Ill.

SPECIAL OFFER OF THE WEEK
U. S. Mint #680, #681, #682, #683, #684, #689, #733, #894, #895.
Only $1.00.
Approvals accompany.
WHITON-STAMPS
BOX 308 WESTPORT 5, CONN.

? BLANK SPACES ?
in your album
WE CAN FILL THEM.
Circle Stamp & Coin Shop
38 No. Penn St. Room 320C
Indianapolis 4, Ind.

PANAMA
Any want list filled on approval.
Scott 1951 catalogs.
Part 1 or 2, $3.50 each. All in stock.
Whole $7.00. U. S. specialized $3.50.
THE STAMP HOUSE
35 Court St. Buffalo 2, N. Y.

FREE CATALOG!
Yours for a Postcard
Beautifully Illustrated! U. S. Stamps, Packets, Albums & Collector's Supplies. Special Offers! Information for Beginners!
H. E. HARRIS & CO.
13 Tremont Bldg. • Boston 17, Mass.

South of the Border
If It's LATIN...
...I have it!
Whatever your needs in the stamps of Latin America, you'll find me ready, willing, and able to fill them to your satisfaction. My stock is especially strong in:
USED AIRS (over 90% complete)
COMMEMORATIVES (used and mint)
NEW ISSUES (as they come out)
Your Want Lists carefully filled.
Approvals tailored to your exact needs.
BOB SCHWANNECKE
1502 Alger St. Saginaw, Mich.

88c
FINE USED SETS OF FAMOUS AMERICANS
Your Choice of Poets or Musicians @ 88c a set.
58c A SET; we can supply Fine mint sets of AUTHORS, SCIENTISTS, ARTISTS and EDUCATORS.
INVENTORS SET @ $1.75
OR
SPECIAL—ALL These seven fine unused sets for only _____$5.50
(Approvals accompany)
J. Merritt Brundige
CAMBRIDGE, N. Y.

Brno cathedral can be seen on a Czechoslovakian stamp.

CANADA

Recent Issues Mint

1949 Unrevised Set (5)
Singles..20c, Blocs ..80c, Coil prs..15c

1949 Revised Set (5)
Singles..20c, Blocs..80c, Coil prs..35c
Booklet panes...85c

1949 O.H.M.S. Overprints (13)
Singles...$2.70

1950 Emergency perf O.H.M.S. (3)
Singles .....10c, Blocs 40c

1950 "G" Oveprints (13 vals.)
Singles .....$2.70. Blocks $10.80

1950 Oil Development Commem
Singles .....55c, Blocs $2.20

1950 10c Fur Resources.
Single .....14c, Bloc 40c
First Day Cover 25c

BRITISH

Latest Mint Issues.

Cayman Pictorials (13)	$ 3.55
Malta Princess (3)	.20
New Zealand Canterbury (5)	.45
First Day Cover	.75
St. Kitts Anguilla (6)	.39
Tonga Birthday (3)	.20

Ask for your copy of "COLONIAL COMMENTS" latest notes and comments on the British new issues.

Postage Extra Under $2.00.

R. P. Hedley
British Empire Issues
452 Franklin St.
Buffalo 2, New York

Every Collector Needs:

GIMBELS
Special Stock Book

Don't let your loose stamps lie around in boxes or envelopes. Keep them in a good stock book. Gimbels Special Stock Book is the answer. A sturdy black springback binder with 15 stock sheets size 8½x11". 10 pockets to a page $3.50
(outside delivery area add 15c postage)

GIMBELS
World's Largest Stamp Departments
23rd St. & Broadway Ninth at Market
New York 1, New York Philadelphia 5, Pa.

MINT SHEET CO.
276 W. 43 St. N. Y. C. 18

SHEET COLLECTORS
PLATE BLOCK COLLECTORS

Have you our new price lists—just out! SEND request NOW and keep track of CURRENT MARKET. Fill in now on COMMEM. plates of the last 5 years in lots of 500 to 50,000 assorted—your choice. Dealers and Investors contact us now. We need you and will make it attractive for you to want us. WE PAY THE FOLLOWING PRICES: Fallen Timbers 9.50; Braddock 6.00; Wash. Bicent. 150.00; 5c Olympic 9.50; Webster 6.75; Kosciusko 13.50; Nat'l Parks 46.00; Famous Americans 300.00; Poland 3.75; Up to 300 sets of Flag sheets.

Ship any other U. S. or FOREIGN, USED and MINT FOR OUR OFFER SUBJECT TO YOUR ACCEPTANCE. DO IT NOW!! SHEET ALBUM—100 glassine pages 4.00.

Latest New Issues

Austria Kaernten (3)	.24
" Air Mail (2)	.14
Germany Symphony (2)	.15
" Saar (5)	.58
Hungary Workers (3)	.25
" same imperf.	1.25
" Sport (9)	1.15
" Peace (3)	.25
" Air Mail (9)	2.45
" Same imperf.	12.00

Free Price List of above Countries cpl.

NEW WORLD STAMP CO.
55 W. 42nd St. N. Y. 18, N. Y.

SCARCE
19c PRESIDENTIAL
(#23932)
MATCHED (4 POS.) $28.50
INDIVIDUAL POSITIONS AT
$6.50 each.
(Only a few sets are available)
Ansonia Stamp Co., (BIA 2913)
Box 121 Ansonia Sta. New York 23

ENJOY THE PRIVILEGES OF MEMBERSHIP IN THE 'S.C.E.C.' SEND 10¢ for sample copy of attractive 52-page SCEC MAGAZINE, with full particulars on how to join world's oldest and largest "STAMP COLLECTORS' EXCHANGE CLUB"
BOX 12, HICKSON, ONTARIO

★ BARGAINS!! ★
★ CLOSE-OUTS ★
STOCK REDUCTION
Ask for approvals. References, please.
GLEN DAUT (APS) Box 461 Davenport 2, Iowa

PENNY APPROVALS
- Convenient
- Large Selections
- Economical
- Sleepers
- Set Fillers
- Improved copies

SELECTIONS
POST CARD US NOW
THE GALLAGHERS, John & Ann
3444 D ST. PHILADELPHIA 34, PA.

Postal Note Stamps May Be Discontinued

The black Postal Note Stamps which have been in use now for a couple years or more may be discontinued.

Canada has recently issued a postal note similar to ours but it is without any stamps attached and seems to do the work and cover the situation as well as ours does with the stamps. It is believed therefore that our notes will be changed to the same form as those used by Canada or similar to them and that the black stamps will be discontinued.

This would be a move toward economy which the Department could well stand.

While on the subject of Postal Note Stamps it has been noted that these have been plentiful on the market in the past year. When these were first issued collectors were wondering how they could get a set and some even bought and paid for them at face value in order to obtain them.

It was believed that the stubs were to be returned to Washington or destroyed. It seems that the large part of the notes are filed for some time in case of any difficulty over payment or loss and that the stubs with the stamps on them were to be held by the cashing postoffice for a period of time and then disposed or destroyed.

Someone finally got a quantity of them from a waste paper dealer source and they came into the market.

Why then does the government not offer these in 50 or 100 pound bags to the stamp trade? Certainly the dollars they could get from them not too few to pass up when the deficit is as big as it has been year after year. Foreign governments have regular annual sales of recovered stamps and there is no reason why our post office can not realize on these stamps.

For Collectors Of Australian Stamps

For some years past Major R. C. Dettman whose address has been Swanbourne, West Australia has served many readers of Linn's Weekly with first day covers of Australian Stamps as well as having supplied them with new stamps as they appeared.

Major Dettman has been in the service of the Government over these years and has been a long time correspondent of the editor. It was because Major Dettman was found to be thoroughly reliable that we took the responsibility of printing his name and address with his consent and with an offer on his part to supply first day covers or stamps of Australia to anyone who wanted them, and without charge except for the stamps supplied and necessary return postage. Major Dettman has given of his time and has supplied stationery and first day envelopes to many.

In all these years we have had practically no complaints and any which proved to be just were quickly remedied. In a very few instances some person who has endeavored to take advantage of Mr. Dettman in an underhand way, has attempted to make complaint, but in even such cases, the Major has quickly taken the matter in hand and eliminated the complaint. He has just celebrated his 65th birthday and has retired from Government service. He advises us that due to a change in postage rates, there will be several new stamps issued in Australia soon. The Major will be glad to send first day covers and mint stamps to anyone at face. We do suggest however that those who ask for this service should give the Major a few U. S. commemoratives to cover his expense.

Correspondence should be by airmail as boat takes about two months. The Major has a new address now which is 87 Bayview Terrace, Claremont, W. Australia. Remittances to him must be by Money Order or in dollar bills. Do not remit him U. S. stamps.

OLD COVERS WANTED
American and Canadian before 1910
Highest Prices Paid
S.P.A. Albert C. Butzen A.P.S.
1504 Broadway Detroit 26, Mich.

IT'S AN EXPENSIVE HOBBY

by Herman Herst, Jr.

(Editors Note: The following is from the "first winter issue" of "Hersts Outbursts" just released, house organ of the well known Shrub Oak, N. Y. dealer, Herman Herst, Jr. It is such a timely, and appropriate piece of reading that it certainly deserves a wider reading circulation than the several thousand Herst customers who get their copies regularly. We offer it to our readers for the good sense it contains).

Stamp Collecting, like anything else in life, can be as expensive as you want it to be.

We always burn inwardly when we hear some misinformed philatelist say that he gave up stamp collecting because his budget wouldn't stand it. What brings this up was the handling of an order that we recently received from a collector in Churdan, Iowa. After serving a five year hitch in the Army, from 1945 to date, he decided to bring his collection up to date by ordering a single used stamp of each issue of the past five years.

It surprised us when we added up the order to see what it totalled. Some time as a stamp club feature, it might be of interest to have each member guess the cost of such an order, offering a prize to the one who comes closest. Remember that this will include the bonanza year of 1948, which saw 31 different stamps, and it will include all of our air mails including several sets of high values, including the UPU's.

The order for stamps in fine condition came to $1.90. In other words a collector can maintain a collection for less than forty cents per year, even though these past five years have seen the greatest number of stamps issued of any five year period in our history. Is stamp collecting an expensive hobby. . . .?

Of course, there are those who feel that to be a "serious" collector, they must have one sheet, or ten sheets, or a hundred sheets of each issue. That's fine if you can afford it, just as it's nice to travel the most expensive way when one has to make a journey. But with a used single stamp of five years issues available for such a small price, it as simply ridiculous to describe the hobby as expensive.

We can be sure that during those five years, tens of thousands of collectors made the same additions to their collections at no cost whatsoever, simply by saving the stamps from their own letters, their friends' mail, or by looking through the waste basket at the local Post Office.

Stamp collecting, like anything else, can be just as expensive as we want to make it, just as life can be just as pleasant as we ourselves want to make it. To too many collectors, instead of their having stamps, stamps seem to have them.

Ohio Precancel Club Issues Annual Directory

With the most recent number of "The Buckeye", official bulletin of the Central Ohio Precancel Club, members received the current directory which lists the names and addresses of all the precancel "brethern" affiliated with the group along with a designation of their specialties.

It is encouraging to note the growth of the organization which now numbers more than 400 members, and these from all parts of the United States.

Meetings are usually held the third Sunday of each month at the Seneca Hotel in Columbus, Ohio. At various times throughout the year meetings are held in other cities at which the club sponsors special events or is host to clubs from neighboring states.

Interested precancel fans wanting to know more about the Society can obtain such information from Secretary Gilbert Noble, 262 Sherman Dr., Findlay, Ohio.

100 Assorted foreign stamps of better grade for only:
25c Per Packet.
Send 25c in coin only plus 3c postage to:
Modern Eras Stamp Company
P. O. Box 75. New York 60, N. Y.

Color, Design Changes For Australian Stamps

Increased postage rates which ent into effect in Australia recently caused the Post Office Department to produce several of the current stamps in new colors to conform to the regulations of the Universal Postal Union.

Allerations to be made include a change of color for the 1½d Queen Elizabeth from green to violet. A change of color and design both is planned for the 2d which now pictures King George VI in a violet color. It will be replaced with a design picturing Queen Elizabeth in green.

Colors of the current 2½d red and 3d brown both of which carry a portrait of King George VI in their designs will be exchanged. The 5½d emu blue will retain that color but the design will picture the king.

According to Deputy Director of Posts and Telegraphs C. G. Friend the new stamps will be distributed to all Australian post offices at about the same time.

U. S. FOUR POSITION PLATE BLOCKS

791 21613	$ .70	926 23180	$1.45
791 21615	.70	927 23237	1.15
801 21724	1.10	927 23239	1.15
924 23151	1.25	931 23313	.80
924 23152	1.25	931-23314	.80

Pocket catalogue free on request.
J. G. RENNERT,
P. O. BOX 14 NEW YORK 10, N. Y.

Friedrich Smetana, Czech composer and pianist, is to be seen on a semipostal stamp of Bohemia and Moravia.

FOR CHRISTMAS

The Philatector Electric Watermark Detector. No mess or odor. Place the stamp in slide, turn disc to the required color filter and the illuminated wmk. shows up. $5.25 Ins. Postpaid (Extra battery 50c). If you order from Canada, with 40% duty, etc., you pay more.
OHLMAN'S 38 YEARS EXPERIENCE IS YOURS AS "YOUR BUYING AGENT" AT N. Y. PUBLIC AUCTIONS. MY COMM. CHARGE is only 5% (Min. Charge $2. per Session) Circular Free.
#5 House Organ Ready.
M. OHLMAN
116 Nassau St. New York 7, N. Y.

STAMPS ARE NOT INFLATED
Another proof that your money buys more stampwise than anything else in this inflated age. Take advantage of this situation.

MINT SPECIALS ALL REAL VALUES

EGYPT 234-40 ex. 234a 30m-1 pound	7.00
BERMUDA 2/ #130 just fine .90 blox	3.50
Same but very fine 1.20	4.75
Kenya & Uganda Geo. VI cpl. 63-75	6.75
GOLD COAST Geo. VI cpl. 115-27	3.75
TRIN & T. 50-61 ex. a numbers cpl	4.75
NEW GUINEA C59 Pound Cat. $40.00	16.00
BR. SILVER WEDDINGS Sierre L.	5.75

BAHRAIN	8.00	ST. LUCIA	6.00
CYPRUS	2.75	GAMBIA	2.75
CAYMAN	2.00	VIRGIN IS.	2.75
GIBRALTAR	3.50	KENYA & U.	3.75

STRAITS (11) 40.00 single each .75 3.75

Send for list, "A thousand and one offers". Its chock full of bargains. You cannot go wrong on this service. It delivers the goods.

MINIMUM $1.00.

C. I. CROWELL A.P.S.
P. O. BOX 126 MAPLEWOOD, N. J.

Whoo !! Whee !!

LAST CALL!

Our stock is being fast depleted, and we advise you to get in your order for this famous special in order to avoid disappointment.

619	5c Lexington	(50)	47.50	872	5c Willard	(70)	6.50
650	5c Aero	(50)	17.50	873	10c Washington	(70)	21.00
651	2c Clark	(50)	4.75	874	1c Audubon	(70)	1.50
702	2c Red Cross	(100)	4.75	875	2c Long	(70)	2.00
703	2c Yorktown, perf 3 sides	(50)	2.40	876	3c Burbank	(70)	3.25
704	½c Bi-cent.	(100)	.95	877	5c Reed	(70)	4.25
707	2c Bi-cent, VG-F	(100)	2.75	878	10c Addams	(70)	20.00
709	4c Bi-cent.	(100)	5.25	879	1c Foster	(70)	1.75
733	3c Byrd	(50)	6.50	880	2c Sousa	(70)	2.00
737	3c Mothers Rotary	(50)	2.00	881	3c Herbert	(70)	3.30
738	3c Mothers Flat	(50)	2.75	882	5c MacDowell	(70)	6.00
739	3c Wisconsin	(50)	3.00	884	1c Stuart	(70)	1.85
740	1c Park	(50)	1.25	885	2c Whistler	(70)	1.75
741	2c Park	(50)	2.00	886	3c St. Gaudens	(70)	2.75
742	3c Park	(50)	2.50	887	5c French	(70)	5.25
743	4c Park	(50)	4.25	888	10c Remington	(70)	23.00
744	5c Park	(50)	5.75	889	1c Whitney	(70)	2.75
745	6c Park	(50)	6.50	890	2c Morse	(70)	2.20
746	7c Park	(50)	5.75	891	3c McCormick	(70)	3.50
748	9c Park: Fine	(50)	9.75	894	3c Pony Express	(50)	11.50
754	3c Mothers Day Parley	(200)	18.00	895	3c Pan American	(50)	8.75
755	3c Wisconsin Parley	(200)	18.00	896	3c Idaho	(50)	3.50
762	7c Park Parley	(200)	27.00	899	1c Defense	(100)	1.25
764	9c Park Parley	(200)	33.00	900	2c Defense	(100)	2.25
769	1c Nat. Park; 20 panes of 6		9.00	901	3c Defense	(100)	4.25
772	3c Conn.	(50)	2.50	902	3c Emancipation	(50)	4.00
773	3c San Diego	(50)	2.00	904	3c Kentucky	(50)	1.95
774	3c Boulder Dam	(50)	2.00	905	3c Win the War	(100)	3.40
775	3c Michigan	(50)	2.00	906	5c China	(50)	9.00
776	3c Texas	(50)	2.00	907	2c United Nations	(100)	2.25
777	3c Rhode Island	(50)	2.00	908	1c F. Freedoms	(100)	1.20
782	3c Arkansas	(50)	2.00		FLAGS!		
783	3c Oregon	(50)	2.00	909	5c Poland	(50)	4.70
784	3c Suffrage	(100)	3.30	910	5c Czech	(50)	2.90
785	1c Army	(50)	.65	911	5c Norway	(50)	2.65
786	2c Army	(50)	1.35	912	5c Luxembourg	(50)	2.65
788	4c Army	(50)	2.80	913	5c Netherlands	(50)	2.65
789	5c Army	(50)	3.35	914	5c Belgium	(50)	2.65
785-89	1c-5c Army	(50)	10.50	915	5c France	(50)	2.85
790	1c Navy	(50)	.65	916	5c Greece	(50)	3.75
791	2c Navy	(50)	1.45	917	5c Yugo	(50)	3.10
793	4c Navy	(50)	2.95	918	5c Albania	(50)	3.25
795	3c Ordinance	(50)	2.50	919	5c Austria	(50)	3.10
796	5c V. Dare	(48)	4.95	920	5c Denmark	(50)	3.35
798	3c Constitution	(50)	2.50	921	5c Korea	(50)	4.80
799	3c Hawaii: VG	(50)	2.20	909-21	Complete Flag set	(13)	40.00
801	3c Puerto Rico	(50)	2.50	921a	5c Korpa Error		7.75
802	3c Virgin Island	(50)	2.50	922	3c Railroad	(50)	1.95
836	3c Swedes & Finns	(48)	3.75	923	3c Steamship	(50)	1.70
838	3c Iowa	(50)	4.25	924	3c Telegraph	(50)	1.70
854	3c Inauguration	(50)	3.75	925	3c Corregidor	(50)	2.35
855	3c Baseball	(50)	3.50	926	3c Movie	(50)	1.70
856	3c P. Canal	(50)	4.00	927	3c Florida	(50)	1.70
857	3c Printing Press	(50)	2.50	928	5c Conference	(50)	2.65
858	3c Four States	(50)	2.50	929	3c Iwo Jima	(50)	1.65
	FAMOUS AMERICANS!			930	1c Roosevelt	(50)	.60
859	1c Irving	(70)	1.50	931	2c Roosevelt	(50)	1.20
860	2c Cooper	(70)	2.00	932	3c Roosevelt	(50)	1.70
861	3c Emerson	(70)	3.50	933	5c Roosevelt	(50)	2.65
862	5c Alcott	(70)	6.00	930-33	Set Roosevelt	(50)	6.00
863	10c Clemens	(70)	23.50		AIRMAILS!		
864	1c Longfellow	(70)	3.00	C25	6c Large Plane	(50)	3.30
865	2c Whittier	(70)	2.25	C26	8c Green	(50)	4.25
866	3c Lowell	(70)	4.75	C33	6c Carmine Small	(100)	6.50
867	5c Whitman	(70)	6.50	C38	5c N.Y. Jubilee (100) VG-F		7.00
868	10c Riley	(70)	42.50	C32	5c Red Large	(50)	2.65
869	1c Mann	(70)	2.50	C38	5c N.W. Jubilee	(100)	8.75
870	2c Hopkins	(70)	2.50	CE1	16c S.D. Airmail	(36)	5.50
871	3c Eliot	(70)	8.00	CE1	16c S.D. Airmail	(50)	8.50
				CE2	16c Car. & Blue S.D.		8.25

Please be advised that there is a 20c Postage charge on all orders taken from this list. Residents of New York City kindly add 2% Sales Tax....Thank You.

MURRAY SIMNOCK & CO.
116 NASSAU ST. NEW YORK 7, N. Y.

GOLDEN OFFERS SOMETHING NEW SOMETHING OLD

Algeria Letter Carrier	(1)	$ .08	Luxembourg Charity, 1950, New	(4)	.56
Austria Girardi, Stamp Day, New	(2)	.09	Luxembourg Same, 1949	(4)	.72
Cuba T.B., New	(1)	.03	Nicaragua UPU, New	(18)	6.90
Czechoslovakia Nemcova	(2)	.28	Persia Archeology	(5)	.92
Czechoslovakia Gottwold	(4)	.32	Persia Mourning	(2)	.70
Ecuador New Provisionals	(3)	.15	Philippine Veteran, New	(2)	.60
Egypt King, Re-engraved, New	(6)	1.85	Poland UPU, New Currency	(3)	3.90
Germany Philharmonic	(2)	.17	Poland Pictorials, New Currency	(9)	.73
Greece Kidnapped Children	(3)	.50	Spain Franco, 45c, New	(1)	.04
Hungary Sports, New	(10)	1.10	Switzerland Pro Juv. 1950, New	(4)	.50
Hungary Peace, New	(3)	.22	Tonga Queen's Birthday	(3)	.34
Ireland Mangan	(1)	.04	Tunis New Postage Dues	(3)	.30
Jugoslavia Ships, New	(6)	1.75	Turkey Philosopher, New	(4)	.98
Jugo. 1K5-10, Ovpt. 1945	(6)	.50	Turkey Red X Nurse, New	(1)	.04
Liechtenstein New Crown	(10)	1.80	Turkey Large Pictorial Air	(1)	1.20

Breaking up large world-wide collection; Want lists filled.

M. R. GOLDIN (SPA 13357) 220 W. 93 ST., N.Y. 25, N.Y

$50,000.00 Catalog Value to be sold at straight ¼th of catalog. Send any amount from $1.00 to $25., and receive 4 times catalog value in GOOD Foreign stamps. 99% of the stamps will be commemoratives, pictorials, airmails. ALL WILL CATALOG FROM 4c to $1. each.

There are no 19th century, no re-prints, no damaged, nothing cataloging under 4c each. 100% Satisfaction GUARANTEED!

Woodville Stamp Co. Box 86A, Woodville, Mass

SCANNING SCANDINAVIA

Thorsten Ingeloff
Malmtorgsgatan 11
Karlstad, Sweden

SWEDEN: Since June 17, 1949 a number of the postage stamps have been printed on the new Swiss made rotary press, a product of Winkler, Fallert & Co. of Berne, Switzerland. On that date was printed a quantity of the 20 ore denomination in the King Gustaf V design.

It was purchased to cope with the ever increasing demand for more stamps, a demand which had cramped the facilities of the postal administration severely with the equipment it had. And, it might be well to point out at this time that the demand was commercial, and definitely not a philatelic one.

The new press, somewhat similar in construction to the old Goebel press, has a length of approximately 25 feet and a weight of about 20 tons. It incorporates practically all the advanced principles for the production of postage stamps with the exception that perforating is not electric eye controlled.

This feature will be added at a future date with funds which will be made available for the purpose.

Printing plates (in cylindrical form) are interchangeable between the old Goebel and the new Winkler-Fallert presses.

It is interesting to note that the use of the new press increases the capacity of the government printery by 9000 stamps per minute, or a total of 3¼ million stamps per day. Those figures apply to the printing of the normal size stamps and not to the nearly twice as large commemorative size.

Other denominations produced on the new press have been the 5, 10, 15, 30, and 40 ore in the King Gustav V design, the 70 80, 100 and 110 in the "Three Crowns" design, and the 10 and 20 ore denominations in the Universal Postal Union 75th Anniversary set.

The postal administration went to special pains to see that the new press and its operations were fully explained and demonstrated to the Swedish Philatelic Press.

DENMARK: The need for an 8 ore postage due stamp because of increased postal rates caused such a denomination to be released on November 27. It has the Scott type design D1.

Printing was by the Post Office Printing Works at Copenhagen, 100 stamps to the pane, perforated 12¾, on unwatermarked paper from engraved plates.

NORWAY: On September 25 part of the airmail destined for distribution from New York City was carried for the first time by planes of the Pan American World Airways. It has been said that PA was granted the privilege after making some investments in one of the previous concessionaires.

An appropriate, very neat and agreeable blue "First Flight" cancel was prepared, but through a postal oversight was used on only a part of the covers which collectors had prepared for the event.

While the Post Office Department graciously refunded the money which the disappointed collectors had tied up in postage on their prepared covers, it still goes without argument that all of them would definitely have rather had covers than the refund.

NORWAY: Several of the denominations in the regular postage series have been discontinued. It might be of interest to collectors to learn the quantities printed.

7 ore green, Scott No. 191—80,346,000.

12 ore violet, Scott No. 193—1,102,000.

14 ore orange, Scott No. 194—2,019,000.

25 ore brown, Scott No. 197—19,133,000.

30 ore ultramarine, Scott #198—7,564,000.

40 ore slate green, Scott #200—38,794,000.

NORWAY: On December 1, 1950 a general census was taken. The Post Office Department publicised the task with the use of a slogan used country-wide which read, "Folketellingsdagen/1 des. 1950."

Brazilians Teach Beginning Collectors

Stamp collectors and stamp clubs should be highly interested in the report of a project undertaken by the Clube Filatelico do Brasil written by Ernest A. Kehr, stamp editor of the New York Herald Tribune. It was the result of first hand observations Mr. Kehr made when recently a guest of collectors in Rio de Janeiro, Brazil's capital. Mr. Kehr reports as follows:

The Clube Filatelico do Brasil has undertaken a project which is a public service, a philatelic boon and a credit to South American initiative.

It is a public school at which novice collectors may learn the fundamentals of the avocation from a group of the most qualified philatelists in this capital. The problem of helping beginners of all ages over the seemingly intricate technicalities of stamp collecting is almost as old as the avocation itself.

Some beginners enjoy the advantage of knowing an advanced collector who will explain the do's and don'ts, but a large majority of them get an album, the stamps they want and then flounder through the elementary stages of collecting because they know of no source of advice. Their lack of experience and rudimentary philatelic knowledge cause aimless collecting activity and sometimes the destruction of valuable stamps.

The club Filatelico do Brasil realized that such a problem existed and two years ago decided to attempt a cure. Hugo Fraccaroli, a collector of long standing, an officer of the club and an active member of several societies i the United States, had read discussions about this problem which have been appearing regularly in the phiatelic press of the United States during the last five or six years. Determined that it could be developed from discussion to action, he encouraged the club's membership to initiate the program.

A group of the club's members prepared an outline of study, selected persons to treat each phase of it and announced the school's opening for September, 1949. The club, which is one of the most active and important in all South America, owns its own premises in the heart of the capital.

Shortly before the course began the public was informed that the school would welcome beginners of all ages. The response was unexpectedly large. More than 200 men, women and children registered for the initial course. Every Friday night, beginning in September, they gathered in the club.

Lessons cover watermarks, perforations, paper varieties, colors, correct hinging procedure, album arrangement and collecting fields. Demonstrations enliven and simplify the talks, and question and answer periods are held afterward. Following each lesson, the beginners are given supplies of stamps which the membership has contributed to a pool as an incentive. There is no entry fee or any other cost. At no time is a student "invited" to join the club.

"The club has undertaken this project solely as a civic endeavor to help the public better understand stamp collecting and therefore better enjoy it," Mr. Fraccaroli explained. The club, however, did benefit, for when the first course was completed a week before Christmas, many of the students requested application blanks and were accepted as members.

Encouraged by the success of the first course, a second was begun last September and will continue until December 18. More than one hundred persons enrolled.

The course now is a permanent project. The club hopes that it will eliminate what it calls "philatelic illiteracy" in Rio de Janeiro, and that associated clubs in other cities will soon copy its idea and eliminate it throughout Brazil.

Clatterbuck New NPS Sales Manager

New Sales Department manager of the National Philatelic Society is Warren C. Clatterbuck of Ravenna, Ohio who replaces Don Maxwell, former manager who resigned because of the press of other business.

The National Philatelic Society with now more than 5000 members has a number of advantages for members of which the Sales Department is one.

Inquiries about the NPS can be sent to the secretary C. V. Webb, 55 Harmon Ave., Painesville, Ohio.

Next Orton Auction In Mid-January

Due to an error in copy the date for the next auction sale under the auspices of Ralph Orton, 116 Nassau St. New York 7, N. Y. was given incorrectly as January 31. The actual date of the sale is January 13.

At that time Mr. Orton will have over 750 lots of United States material which will include many scarce and interesting items. There are more than 290 lots of early commems in top condition. Rounding out the sale will be 100 lots of United States wholesale material.

The first Czech airmail stamps appeared in 1920.

GILBERT & HUMMER
"TOPS IN TOPICALS"
1523 N. Valley St.,
Burbank, Calif

FOREIGN STAMPS
At 1/10 catalog value. You send in references and we send the stamps. No low catalogue stamps included.
ROSELAND STAMP CO.
Dept. 16A Spring Lake, Michigan

Central Florida Chapter
American Stamp Dealers Association

ON APPROVAL
UNITED STATES & BRITISH COLONIALS
MINT AND USED
SETS AND SINGLES
APS - NPS - SPA
ALAN A. TAYLOR
COLLEGE POINT
WINTER PARK, FLORIDA

PERSONALIZED APPROVALS
of the
—AMERICAS—
in Books
By Country — or assorted
Please Specify
EXCELLENT COVERAGE IN
ARGENTINE
BRAZIL
BOLIVIA
COSTA RICA
CUBA
DOMINICAN REPUBLIC
GUATEMALA
PARAGUAY
WANT LIST SOLICITED IN BRAZILIAN, LATIN AMERICAN AIRMAILS
Mint Sets by Order Only
All Are Priced To Sell
L. A. KITTINGER
Box 881
WINTER PARK, FLORIDA

USED AIRMAILS
Make outstanding adult collections. Build yours with our orderly approvals.
A. H. FRENCH
P. O. Box 864 (L), Lakeland, Fla.

DOMINICAN REPUBLIC

#350	$ .20	#418	$ .12
356	.07	419	.35
357	.12	426	.15
368	.08	427	.35
380	.12	433	.02
381	.03	434	.02
382	.12	435	.04
387	.10	436	.05
388	.15	C37	.30
391	.06	C38	.30
392	.10	C39	.60
395	.12	C61	2.50
396	.65	C62	.06
404	.10	C68	.35
405	.18	C69	.80
406	.45	C74	.06

The above are a few fine used copies of a country picked at random from my extensive stock of the entire world.
If none of these interest you, please send a list of the U. S. and foreign you would like to see on approval. Over 50,000 different on hand.
A. L. LeDUC
132 Beach Drive North
St. Petersburg Florida

FREE PACKET LIST
Exotic Collection, Including Pictorials and Triangles.
Fezzan Ghadames, Togoland, Cameroons, Andorra, Reunion, Miquelon, Algeria, Somalia, Guadeloupe, Guiana.
Also:
Maps, Ships, Natives, Idols, Snakes Rhinoceros.
Many others.
Everything 5c
IMPERIAL STAMP CO.
P. O. Box 1491,
Tampa, Florida.

STAMPS THAT KNOW THEIR ABC
Approvals for Beginning Collectors
Send for your selection today!
BAKER COLLECTION
FROM LAKE MARY, FLORIDA
W.E.BAKER
LUCERNE CIRCLE
LAKE MARY • FLORIDA

USED AIRMAILS EXCLUSIVELY
Your want list on approval against references. Maybe not all of them but my stock is fairly comprehensive.
WANNA SWAP?
For airmails I need for my stock I will allow 75% Scott catalog value against 100% catalog from your want list—get rid of that useless material.
PAUL H. REED
Tavares, Florida

HOARDERS
WHOLESALE OR LESS
Clean, sound, lightly cancelled.

896	Idaho	.85
897	Wyoming	.85
898	Coronado	.85
902	Emanciption	.90
903	Vermont	.90

100 of Each $4.25;
200 of Each $8.25
Only two lots to a customer, fully Guaranteed-Prompt refund if sold out—postage paid on all orders—no order for less than two dollars.
SEND TODAY.
BEDFORD LEIGHTON
120 Broadview Ave.
Winter Park, Florida

GENERAL FOREIGN
We solicit your want list of
GENERAL FOREIGN
MINT OR USED
References Please.
A nice line of Air Mails on hand.
Mint Jubilee Blocks, Complete..... $600
WM. C. KENNETT
Formerly
Kennett & Wackerman
1011 32nd Ave. Tampa 3, Fla.

SPECIAL OFFER!
Southern Rhodesia #56-63... the complete colorful Jubilee set of 1940—VERY FINE mint, never hinged.
As a get-acquainted gesture, we offer these striking pictorials (Reg. price $1.50) PLUS a SURPRISE PACKET of mint British colonies, all for only $1 Approvals accompany unless otherwise directed.
NEW ISSUES

Australia, stamp centenary (2)	.08
Bahawalpur UPU, new perf 1¾ (8)	.32
Ireland, Holy Year (3)	.25
New Zealand, 1950 Health (2)	.08
New Zealand, 1½d provisional	.03
S. Rhodesia, new 2d commem (1)	.04
Tonga, Queen's birthday (3)	.28

Free monthly bulletin on request.
ASDA EMMET PETER, Jr. APS
Box 1499, Tampa 1, Florida

ASDA Code of Ethics:

This code is applicable to all transactions by members.

1. To furnish by clientele advice on philatelic matters to the best of my ability.
2. To sell at prices commensurate with a reasonable return on my investments and the then prevailing market conditions.
3. To purchase stamps from the public at reasonable prices, with due allowances for buyers' risks and prevailing market conditions.
4. To neither broadcast, publish, or advertise in any manner a representation or an implication with the intent to lead to a false or incorrect conclusion with regard to my own goods, prices or services, or, in regard to the goods, services, or prices of a competitor, or lay false claim to a policy or continuing practice of generally undersellling my competitors.
5. To assist recognized government authorities in the prosecution of violators of the law in philatelic matters.
6. To refrain from knowingly dealing in stolen stamps or offering counterfeits as genuine stamps, and when knowingly selling, repaired, regummed, reperforated, reprinted or otherwise altered stamp, as such, to furnish the buyer with an invoice showing in detail the nature of such stamps sold.

LINN'S WEEKLY STAMP NEWS

GEORGE W. LINN.....Editor
CARL P. RUETH.....Associate Editor

Publication Office.....119-121 E. Court St. Sidney, Ohio
Telephone 7297-1
Mail Address.....P. O. Box 29, Sidney, Ohio

Entered as second class matter April 22, 1942, at the post office at Sidney, Ohio under the act of March 8, 1879.

DISPLAY ADVERTISING RATES

Rates are per column inch per insertion. Transient, 1 inch $4.00; 2 inch $6.50; 3 inch $8.50; 4 inch $10.00; 5 inch $11.25.

Rates for larger space and complete rate card on request.
CLOSING DATE for new copy or changes, Wednesday noon, for publication second Monday following.

SUBSCRIPTION RATES

One dollar Per Year in the United States and Possessions, and all countries where prevailing 2nd class matter rates apply. In Canada, $1.50 per year; all other foreign, $2.50 per year.

What Of 1950?

For the stamp collector the year of 1950 has been much like any other year. There have been the usual number, more or less, of new stamps from all corners of the world. The big event in stamps being the U. P. U. issues which were scattered over the entire year. These alone accounted for ag oodly number of the year's issues and taxed the pocketbook of the collector to a considerable extent.

GEO. W. LINN

For our own issues we were fortunate in that there were but eleven new stamps all of the 3c value, just 33c face for the complete lot.

Certainly no one can object to such a sum for new stamps. What is in store for us in 1951 is as yet unknown. There has long been talk and rumor of a new permanent issue and we feel that one is due. Perhaps this year may bring it. What new commemorative stamps we have will depend on the various pressure groups and politicians. We can only await the pleasure of the Post Office Department to learn of plans for 1951 and with the world headed as it is any program that may be announced may be upset before the end of the year. The best we can do is to wait and see what 1951 will bring us.

For the Weekly, the year has been a very good one. Final figures on our annual business are not yet available but we anticipate a volume practically equal to last year and that we will consider good as the forepart of this year was very slow and things did not look nearly so bright as they did later in the year.

Our circulation has been growing steadily over the past several years and today we are at a higher figure than ever. We hope to see this growth continue.

A survey of our files brings to light some interesting figures. Figures that perhaps are of more interest to the dealer and advertiser than to the collector, yet the collector will doubtless be interested because he will gain a knowledge as to where the stamp collectors of the country are located. The review we just made was a complete checkup on our subscription list with a view to finding out how many subscribers we had in each state, how many in some of the big cities and how many in foreign countries.

It is interesting to note that there are nine states in which the numbers run more than 1000 and in the largest of these states, New York, the total number is over 5000. The largest states are in the following order—New York 5084, Ohio 3205, Illinois 2405, Pennsylvania 2346, California 1975, Michigan 1487, New Jersey 1401, Massachusetts 1311 and Wisconsin with 1053.

Those figures should give you some idea as to how the stamp collectors are located throughout the country. Perhaps the most astonishing of the figures above is that for Wisconsin. The number seems out of all proportion to population in comparison with other states.

We have a number of subscribers in every state in the Union, the largest being New York as stated above, the smallest being Nevada with only 32. There are thirteen states in which we have less than 100 subscribers. We have subscribers in over 60 foreign countries for a total of 625 copies going outside continental United States. Naturally the biggest of these is Canada with 269 copies. Hawaii comes second.

It is interesting to note the larger cities and the number of subscribers in some of these cities. In practically all of them we have more subscribers than any local stamp society has members. This shows that there is plenty of work for the local societies to do in picking up new members. Naturally New York City is the largest and the figure here is solely for New York and does not include Brooklyn and the many small suburbs all around it. The New York total is 1376. Brooklyn is 738 which if added to New York makes 2114 and if we could add the suburbs which are practically a part of New York we would probably come up with around 3000 right in the Greater New York Area.

Next is Chicago with 1218 and that does not include all the suburbs which are practically a part of Chicago. Counting those in the number for Chicago would probably run well over 1500. Next comes Detroit with 532, Philadelphia with 452, Cleveland with 349, Los Angeles 288, San Francisco 213, Columbus 257. These are just at random but show how coverage is in the cities.

Let us look at Ohio and the six leading cities. Here we have Akron 197, Cincinnati 206, Cleveland 349, Columbus 257, Dayton 220 and Toledo 182. That is a total of 1411 out of 3205 in the state of Ohio.

These figures are interesting and it would be very much more interesting if a similar statement of circulation by other papers could be compared with these figures. Just what it would tell us we do not know, but comparisons are always interesting and the figures do tell us a lot.

Later we will print the complete list of figures for the guidance and information of advertising patrons as well as collectors who are interested.

The Ladies Want Flower Stamps

Since I made mention a few weeks back about making a collection of stamps with flowers on them for Mrs. Linn to show at her Garden Club I have had several letters from ladies in all parts of the country asking where they can buy stamps with flowers on them. I could of course advise them all to ask the dealer they have been dealing with but too often the dealer will not take time to get the stamps for the ladies and that does not please them. Now I am asking any dealer who can supply the stamps with flowers on them to advise me and I will run their name and address free in this column so that the ladies can get the stamps wanted. If you have several different flower sets, such as Austria, Hungary, Colombia, Timor and others and will give a list of the sets you can offer, that will be appreciated. Here is a chance to make new friends, so tell us what you can offer in flower stamps.

DOUBLE IMPRESSIONS—by Weil

"I've been hinting for the past two months that I'd love to get a set of Flags, and that's just what I got!"

A.P.S. Year Book Mailed To Members

With 11,546 members listed in 79 lands overseas as well as the United States, its possessions and Canada, The American Philatelic Society has taken on international scope in its service to stamp collectors according to the 1951 Yearbook of the organization.

Copies of the book are being mailed with the December issue of The American Philatelist, monthly magazine of the society.

Canada leads for membership outside of the United States with 309 members in 100 cities and towns in all provinces. Toronto has the largest single membership with 65 members and a local chapter of the society.

There now are 199 local APS chapters located throughout the United States and in Cuba. South America, Hawaii, Netherlands West Indies, as well as Canada. The APS also is affiliated with the national philatelic societies in 20 other countries.

Sixty-five regional governors, located in every state in the union and with more than one in larger states, are listed. They have been appointed by Wilbur F. Cannon, president of the society, to bring local members in those states in closer contact with the national activities of the organization.

To facilitate personal contact between members the yearbook lists both alphabetically and by geographic location so fellow members in a given community can easily be located.

Listed for the guidance of members are the nine separate units of the society, each of which is devoted to a speciality in collecting, and the board of examiners whose 56-man board of experts, each a specialist in his particular field, check the authenticity of stamps for members.

Women Will Hear Talk On Christmas Seals

Members of the Women's Philatelic Society of New York are going to hear a talk on Christmas Seals at their annual Christmas party at the Hotel Statler, December 28 at 8 p. m. It is to be given by Mrs. Bertha B. Anderson who will use her prize winning collection of these items to illustrate her talk.

Guests will be welcome to attend this meeting. Those wanting additional details can request them from Mrs. Louis Lowinson, 156 W. 86th St., New York 24, N. Y.

Important To You!

Collecting stamps in one thing; selling them is another. For you will make the decision just once and that one time is important enough to consider most carefully.

You have seen our offers to buy your material. Perhaps you have the descriptive booklet which is still available. But after all, we are just one of many, you may think. Yes, we want to buy like others but there the similiarity ends and the fortunate difference for you begins.

For this is the difference. Our needs are not limited to just United States; not to just better grade or lower priced items; not to January or to August. As full time dealers we buy all year long, during the cold months and the hot months. Our trade needs everything from the rarest to the most common; from huge collections to small lots; from sheets to blocks to singles to sets. Everything of every description in every price range.

Not just this month but every month as our repeated invitation proves conclusively. You will be dealing with a firm that wants to buy for cash and has the assets to back it up. There is no obligation involved and an accurate, thorough appraisal will be made after your shipment is received here or at the Wilkes-Barre Deposit and Savings Bank. You can ship everything today with the knowledge that the one time you want to sell your material will be in competent and understanding hands.

MINER STAMP CO.
225 So. Main St. Wilkes-Barre, Pa.

New Book Deals With "India Used Abroad"

Jal Cooper of Bombay, India who through his efforts as an author and publisher has kept the philatelic world well informed about some of the specialized aspects of Indian philately has just released his newest effort to the stamp collecting public.

Its title is "India Used Abroad".

Mr. Cooper has gathered together the information previously published in this field, which in amount is practically none at all, and has added the results of his several year intensive researches on the subject. He drew upon his own comprehensive collection of Used Abroads and upon the collections and resources of other eminent specialists in this field to document and illustrate his book.

India used abroad deals with the legitimate use of the stamps of India beyond the national boundaries of the country. Mr. Cooper has divided the subject matter into seven sections as: India used in Africa; India used in Mekran Coast, Arabia, Iraq and Persia; India Used in Burma; India used in Danish, French and Portuguese Settlements in India; India used in Nepal and Tibet; India used in Batavia, Labuan, Sarawak and the Straits Settlements; and, India used with the various expeditionary forces.

It might be well to point out that none of the above sections deal with the stamps of India which were overprinted for use outside the country. That is another field beyond the scope of this book.

The book consists of 100 pages with plentiful illustrations. The selling price postpaid is 15 Rupees from Jal Cooper, Standard Bldg., Hornby Rd., Bombay, India.

Houston Exhibition In Late January

Two days after the new officers of the Houston Y Philatelic Society of Houston, Texas are installed at the annual banquet in the YMCA on January 24 at 7:30 p. m. the annual exhibition of the club will be opened to the public.

These officers are president E. P. Harris; vice president J. W. Haynes and Mrs. Grace Shepherd, secretary.

The stamp show is scheduled for January 26 to 28 inclusive at the Central YMCA, 1600 Louisiana St. Non-members of the club are welcome to exhibit and can get full details from Mrs. A. H. Stubblefield, 1606 Rosewood, Houston, Texas.

Seals have been printed to mark the affair which picture the $1 denomination of the Trans-Mississippi series, "Western Cattle In A Storm". Selling price is 5c each, plus a stamped, adressed envelope from Mrs. E. W. Viel, 815 Rouse, Houston 20, Texas.

ECONOMICAL. Why Penny Approvals are! The catalogue lists innumerable stamps at 2c. Yet you will find few of these plentiful stamps on ordinary approvals. Handling them requires a special technique. Therefore you must pay dearly of your valuable time to find these 'cheap' stamps. Why not write to us who specialize in filling this obvious need. Postcard Ann & me now. The GALLAGHERS, John & Anne, 3144 D Street, Philadelphia 34, Penna.

FINE USED U. S. COMMEMS & AIRMAILS FOR INVESTMENT

		Per 10	Per 100
#799-802	Territorials (4)	.22	2.60
835-838	1938 Commems (4)	.55	5.00
852-858	1939 Commems (7)	.55	5.00
859-893	Famous Amer. (35)	14.75	145.00
894-898	1940 Commems (5)	.75	7.25
899-908	1941-3 Comm. (10)	1.35	12.50
909-921	Flags (13)	6.25	60.00
928-947	1945-47 Comm. (20)	1.30	12.00
948	Cipex, sheet (1)	.95	9.25
949-958	1947-48 Comm. (10)	.75	6.75
959-980	1948 Commems (22)	1.40	13.00
981-989	1949-50 Comm. (9)	.45	4.00
C25-C31	1941 Airs (6)	2.50	22.50
C32-C36	1946-7 Airs (5)	1.00	9.75
	all of above	32.00	310.00

HELD BROTHERS
1941-73rd St. Brooklyn 4, N. Y.

UNUSED U.S. AIRMAILS
All guaranteed fine to very fine with full original gum.

		Block	Singles
C1	6c Orange	7.00	1.75
C2	16c Green	22.00	5.50
C3	24c Carmine & Blue	15.00	3.60
C4	8c Green	3.25	.80
C5	16c Blue	14.00	3.50
C6	24c Carmine	20.00	5.00
C7-9	10c, 15c, 20c Maps, cpl.	2.78	.69
C10	10c Lindberg	1.60	.33
C10a	10c Booklet Pane of 3	——	2.50
C11	5c Beacon	1.10	.20
C12	5c Violet, perf. 11 x 11	1.45	.30
C13-15	65c-$2.60 Graf. Zeps. cpl. (3)	——	77.00
C18	50c Zeppelin	23.50	5.75

Mail orders filled promptly.
Request our U. S. price list #26, mailed free on request.
RUMARK COMPANY
116 Nassau St., New York 7, N.Y.

EGYPT
The 30m commemorative air mail #C38, Catalogue 40c. Special, singles 13c, blocks 50c, full sheets of 50 at $6.25.
Also

155/8	.80	265	.07
205/7	.50	266	.07
223	1.00	271	.14
241	.13	272	.09
252	.07	273/7	.45
253	.07	B3/6	.35
254/5	.25	B9/12	.85
256	.07	C39/48	.70
257	.10	C51/2	.20
258/64	.35	E3	.32

All very fine mint. Returnable. Postage extra under $1.
D. FRIEDMAN
Planetarium Station, Box 21, New York

SPECIALS Fine U. S. Comms.

		Mint Block	Single	Used
611	Harding Flat	.24	.06	.02
613	Harding Rotary	3.20	.75	.05
627	Liberty Bell	1.00	.16	.04
650	5c Aeronautics	1.70	.38	.32
654	Edison Flat	.33	.08	——
703	Yorktown	.21	.05	.05
708	3c Bicentennial	.26	.07	.02
710	5c Bicentennial	.59	.15	.02
716	Placid	.16	.04	.03
717	Arbor Day	.13	.04	.02
718	34 Olympic	.33	.08	.02
719	54 Olympic	.42	.11	.04
859-893	Fam. Amer. cpl.	——	4.80	1.30
	Fam. Am. 1c,2c,3c Vals. (21)	3.50	.90	.25

"EXTRA SPECIAL" One To A Customer 10% off on complete order block or single
MAY WE HAVE YOUR WANT LIST ON ANY U. S. ITEM?
E. NOVICK 1964 Grand Concourse Bronx 57, New York

$2.00
Carmine & Black
U. S. #547
O. G.
Very Fine Single .....$ 11.00
Superb Single .....$ 13.50
What else do you need in U. S.?
MICHAEL M. KAREN
1225 MORRIS AVE.
NEW YORK 56, N. Y.

NEW ISSUES.
of all the British Empire
to the £1. values have cost only
$1.59 per week.
during the last twelve months.

Why not subscribe to our World renowned Service and receive all British Empire New Issues at the lowest possible price? Our terms are 3d. in the 1/- over face value (approx. 15%.) and we supply all varieties as listed in Stanley Gibbons Catalogue.

Deposit—two months approx. cost only—to £ values — $12.00; to 10/- values — $10.00; to 5/- values $6.00.
Join now and let US do the worrying about keeping your collection up to date.

GEORGE VI. COLONIAL ALBUM
to house stamps period 1937 to June 1949
An illustrated spring-back loose-leaf Album with spaces for all King George VI. stamps, printed on good quality matt paper which allows for speedy and safe remounting. New sections to keep the Album up-to-date will be published from time to time as new issues merit them.
The COMPLETE ALBUM in 2 spring-back binders with 275 leaves size 11½ x 9 ¾". PRICE $10.25 post free
The ABRIDGED ALBUM, (minus leaves for Indian Native States, Jap. Occ. Postage dues and Officials) in 2 binders, as above, 175 leaves. PRICE $ 9.25 post free
STANLEY GIBBONS 1951 King George VI. Catalogue PRICE $ .60 post free

U.P.U. ISSUES
304 Crown Cols. (incl. Ceylon and Transjordan) fine used $46.00
Quantity limited — early application advised.

Remittance by personal or banker's check or dollar bills preferred.
My Reference — The Editor of this Magazine.
J. SANDERS, B.P.A.
7, COMMERCIAL ROAD, SOUTHAMPTON, ENGLAND

1018 DIFFERENT STAMPS - $1.00

GOYA NUDES

SPAIN #386-402, E7 SET OF 18

The most famous set of stamps ever issued—so popular, so hard-to-find, that it will eventually sell for more than the price of the entire collection. You get the complete set of 18 sensational portraits—all brilliant mint copies PLUS a specially imported collection of 1000 different stamps of the world including many commemoratives, charities and provisionals all for only $1.00. That's right! A total of 1018 all different stamps including many unusual items and the spectacular complete set of 18 Goya Nudes—a regular $10.50 value for $1.00 to introduce our Bargain Approvals.

BONUS—U. S. 1/2c-$5 1931 ISSUE COMPLETE
REFUND IN FULL IF NOT DELIGHTED
Send $1 Today Ask for Lot 156

ZENITH CO. 95 NASSAU ST., NEW YORK 7

USED GEORGE VIth

All Fine, Money Back Guar.

UPU (264 val) Colonies	36.00
UPU (53 val) Dominions	6.90
Antigua to 5/-	2.00
Barbados to 5/- ex 8d.	2.60
B. Guiana to $1	2.40
Same high val. $2 & $3	2.00
Brit. Honduras to $2	3.50
Same high value ($5)	4.00
Dominica to 5/- (#97-106)	2.00
Dominica new val (#110-13)	2.90
Grenada to 10/-	4.00
Leewards to 1 Pd.	7.70
Montserrat to 5/-	2.00
St. Kitts to 5/-	2.00
St. Lucia cpl. to 1 Pd.	11.00
Trinidad to $4.80	3.40
Turks to 10/- incl. old. col.	6.00

USED JUBILEES AND WEDDINGS WILL BE QUOTED ON REQUEST. We can also supply single stamps or sets to 1/- and higher.

UNION STAMP CO.

240 BROADWAY N. Y. 7, N. Y.

(Est. 1931)
Member A.P.S., S.P.A., A.A.M.S.

HIGH PRICES PAID

STAMPS WANTED UNITED STATES and FOREIGN

Collections — Accumulations

Please submit with best prices or for offer after inspection.

Prompt Replies and Payments
Bank References on Request

WALTER GISIGER CO.

110 W. 42nd St. New York 18, N.Y.

UNUSUAL STAMPS

at unusually cheap prices

Iraq		240	.50	219	.40	Malta	
76	.50	252*	.09	220	.65	200	.17
77	1.15	253*	.09	251	.17	206/7*	
78	4.50	256*	.07	252	.22		.09
94	.16	265*	.06	253	.45	224*	4.00
96	.08	266*	.06	274	.16	U. S.	
97	.12	B3/6*	.29	India		Africa	
98	.19	B9/12*				55	.04
Egypt			.89	164	.07	57	.09
237	.05	Siam				59	.18
238	.15	217	.25	165	.16	107	.45
239	.40	218	.27	167	1.35	142	.08

ALL VERY FINE COPIES — * UNUSED.

LEON POIS

291 Burnside Ave. New York 57

HOBBS BUYS SHEETS

Hobbs is New York's largest buyer of U. S. Sheets. We will purchase any quantity of any U. S. Sheets at our usual top prices.

We are now paying for U. S. Sheets.

614	1c Walloon	$ 5.00
615	2c Walloon	8.00
616	5c Walloon	95.00
617	1c Lexington	7.00
618	2c Lexington	10.00
619	5c Lexington	44.00
620	2c Norse	23.00
621	5c Norse	150.00

Send any sheets you care to sell for our appraisal and check. Your stamps will be held in abeyance for your acceptance.

HOBBS STAMP CO.

38 Park Row New York 7, N. Y.

PLATEBLOCKS A SPECIALITY

Whether it be a single position or a complete matched set, current issue or old, give us a try. We can supply most all plates, albums, and mounts. They all make excellent Xmas Gifts.

List #537 to date for .25.
Want list given prompt attention.

S. and N. Stamp Company
Joe Schneider
124 7th Ave. So. Clinton, Iowa

1000 WORLDWIDE DIFFERENT

in deluxe display envelope
ONLY $1.00 Postpaid
No approvals just the finest in packets and collections.
Complete packet price list free.

G. BUCZYNSKI

10315 Syracuse Detroit 34, Mich.

ISRAEL

Most issues NOW in stock. Write for a selection on approval.

P. OSTROW

P.O. Box 121-N Elizabeth, N. J.

When "Good Old Joe" and "Adolph" Were Pals

By J. F. McGee

The infamous pact between them can be found historically recorded on some of the German covers of the time.

It was in September, 1939, that Hitler and Stalin revealed their secret plot to destroy Poland by a surprise invasion of the republic. This act caused both the British and the French to declare war on Germany. In a short time their navies had established a blockade of "Hitler's Reich".

Direct postal service to neutral overseas countries like Japan, China, South and Central America and the United States, having been cut off, the German postal officials arranged with those of Russia to transport foreign mail matter overland across Russia to the Pacific port of Vladivostok, and thence on Russian or Japanese ships. This route was also travelled for the time being by German official couriers and spies.

Letters, parcels and periodicals for foreign countries were examined by German censors and then resealed with gummed printed tape, which bore the Nazi national arms—the eagle and the swastika. The pieces of mail that were to be dispatched across Russia were handstamped, "via Siberia".

I have seen several of the "via Siberia" German covers addressed to persons in South America, but not one to a resident of the United States, although many of them undoubtedly exist.

BRITISH EMPIRE CHATTER

by HENRY M. FRIEDMAN
Box 21, Planetarium Sta.
New York 24, N. Y.

UNIVERSITY COLLEGE. On July 1 it was announced that a special issue of two values for 14 West Indian Colonies would be issued to commemorate the inauguration of the University of the West Indies in 1948. It was stated that printing had been ordered and release dates would be announced later. It is now reported that the release date of some or all of these sets will be February 1, 1951.

NEW ZEALAND. It was previously reported that the reprinting of the 1½d provisional stamp was in a paler shade that the original printing. I recently received some of the second printing which is slightly darker than the original printing. The two can be identified by the watermark, which is normal (NZ over star), on the second printing, but inverted on the first printing.

FIJI. The Fiji health stamps were originally planned for release in October 1950. It is now reported that these two stamps can be expected some time in the summer of 1951. The values are 1 penny and two pence with an additional charge for health.

BERMUDA. It is reported that the total sales of the U. P. U. stamps were about 150,000 of the one shilling up to about 300,000 of the other values. This is not a large number for a commemorative issue and this and the other British U. P. U. sets should be good.

CANADA. The 1939 commemorative set of three values (246/8) is not too plentiful and is due for an increase in price. The present Scott's price is only 21c and the retail price from 18c to 20c. Gibbons net price is 3/-or 42c.

CEYLON. Check your copy of #278, the 1938 two cents carmine rose and black, priced by Scott at 5c regardless of perforation. Here is a list of the various perforation varieties with net prices according to Gibbons.

386 12 x 13, 15 shilling
386A 13½ x 13, or 13 x 13½, 40 shillings.
386B 13½, 8 pence
386C 11x11½, or 11½x11, 1 penny.
386D 12, 1 penny

Another stamp of Ceylon to check is No. 279, the 3c dark green and black, which is priced at 2c by Scott. Gibbons list six different perforation varieties as follows:

387 13x12, 15 shilling
387A 13½x13, or 13x13½ £12
387B 13½, 6 pence.
387D 11 x 11½, or 11½ x 11, 4 pence.
387C 14, 35 shilling
387Da 12, 1 penny

Auction Dates

Dec. 27—Earl P. L. Apfelbaum, 1416 S. Penn Square, Philadelphia 2. U. S., British Empire and General Foreign.

Jan. 2—Penny Black Stamp Co., 116 Nassau St., New York 7. U. S., General, Airmails, First Flights.

Jan. 8-10—H. R. Harmer, Inc., 32 E. 57th St., New York 22. United States, mint and used and General Foreign.

Jan. 13—Ralph Orton, 116L Nassau St., New York 7. A comprehensive offering of U. S. incl. early commems and wholesale.

Jan. 16—Sylvester Colby, 506 Fifth Ave., New York 17. United States autographs, Stamps and Clipper Cards.

Jan. 16—Star Stamp Co., 503 Fifth Ave., New York 17. British Empire, Germany incl. Colonies and Possessions.

Jan. 20—Zenith Stamp Co., 95 Nassau St., New York 7. U. S., British Empire, General, Wholesale, Country collections.

Jan. 22-24—H. R. Harmer, Inc., 32 E. 57th New York 22. A General Collection including scarce items.

Feb. 5-7—H. R. Harmer, Inc. 32 E. 57th St., New York 22. A 17 volume general collection, mint nad used.

DO YOU HAVE
810 Diff. Brazil?

Write now for this selection on approval, neatly mounted and individually priced. New customers references please.
Wantlists filled. Items for specialists
L. J. HOROVITZ
1800 Grove St., San Francisco 17, Calif.

Postpone Auction Sale To January 2 Date

Because of the slowness of the Christmas mail, and the fact that many potential bidders have been busy with their Christmas chores, the auction sale of the Penny Black Stamp Co., 116 Nassau St., New York 7, N. Y. has been postponed to a later date.

Bidders now have until January 2 to submit bids. Persons who might be interested in a copy of the auction lots can still obtain a copy from Penny Black at the address above.

Dixiana Stampers Will Install Officers

Officers to serve during 1951 will be installed by The Dixiana Stampers of New Orleans, La., at their first meeting of the new year on January 5, 1951. Elected at the October meeting of the Club, the officers to be installed are: Henry C. Koberg, president; R. H. P tience, vice president; W. B. Thompson, treasurer; J. R. Jung Jr., secretary and E. J. Briggs, editor of the club's publication, The Dixiana Newsette.

The Dixiana Stampers meet regularly on the first Friday of each month at the Club's headquarters, 4411 Eden St., New Orleans 15, La., from 7 until 10 p. m. Visiting collectors are always welcome.

General membership in the Club is restricted to collectors residing in the state of Louisiana.

Exhibition Dates

Jan. 2-28—Oskosh Philatelic Society, Oshkosh Museum, Oshkosh, Wisconsin.

Jan. 12-14—SEPAD, Associated Stamp Clubs of S. E. Pennsylvania & Delaware. 30th St. Sta. Penn. R. R., Philadelphia, Pa.

Feb. 3-4—Wabash Valley Stamp Show, Terre Haute House, Terre Haute, Ind.

Feb. 3-4—Cleveland Stamp Club, Hotel Hollenden, Cleveland, Ohio.

Feb. 24-25—Columbus Philatelic Club, Southern Hotel, Columbus, Ohio.

Feb. 34-35—Decatur Stamp Club, Decatur Club Bldg., Decatur, Ill.

Feb. 26-28—Houston Y Philatelic Society, Central YMCA, Houston, Texas.

FREE

U. S. Stamps, Packets, Albums, Special Offers, Collector's Supplies, Beginner's Information.

H. E. HARRIS & CO.
4 Transit Building
Boston 17, Mass.

COLLECTIONS By Countries

JUGOSLAVIA

50 Diff.	$ .30	200 Diff.	1.65
100 Diff.	.85	300 Diff.	3.25

LATIN AMERICA

200 Diff.	.95	1000 Diff.	6.95
300 Diff.	1.65	2000 Diff.	21.50
500 Diff.	3.00	100 Diff. Airs	3.35

LATVIA

50 Diff.	1.25	100 Diff.	3.45

LEBANON

100 Diff.	3.25

LIBIA

25 Diff.	.55	50 Diff.	1.25

LIBERIA

25 Diff.	1.05	75 Diff.	3.65
50 Diff.	1.25	100 Diff.	6.25
150 Diff.			11.25

LIECHTENSTEIN

25 Diff.	.35	100 Diff.	4.25
50 Diff.	1.05	150 Diff.	10.95

LITHUANIA

25 Diff.	.70	100 Diff.	3.75
50 Diff.	1.25	150 Diff.	7.50
200 Diff.			13.95

For other collections by countries not listed, send for our up to date price list, of over 700 items to choose from.

Terms cash with order, satisfaction guaranteed. No approvals. Large mint U.S. Commems, may be accepted at 5% below face value for discounting. Orders under $1.00 add 15c for postage etc.

BAK STAMP

P. O. Box 26 Brooklyn 33, N. Y.

GREECE

PRE WAR TO DATE IONIAN Islands. Italian-German Occup. 1941 Wantlists completed. Appros sg. ref. AIR-MAIL STAMPS. 1st fl. Covers.

ALSO WHOLESALE

P. J. Drossos
1 St. Denys Pl., Athens, Greece
Member Amer. Stamp Dealers Assn.

(Mention Linns & Write by air.)

OFFERS IN NEW AND RECENT ISSUES

Hungary Peace imp.	$1.10 (3)	$ .22	France B66/7 Favor Sht used	(1)	.75
" Sport po-air imp.	$5.50 (10)	1.10	Fr. Cols Type Cameroons B28	(14)	1.65
Juge Navy—Ships	(6)	1.75	Honduras C164/9 Archeol. air	(6)	5.75
Luxemburg Composer Zinnen	(4)	.58	Hungary C12/23 air 1927	(12)	4.25
Philippines War Veterans	(2)	.09	Juge 1K6/10 ovpt. 1945	(6)	.50
Poland UPU new currency	(3)	3.90	Lebanon C107/10 Birds	(4)	1.25
" More comms, new curr.	(9)	.73	Monaco 192/3 Prince Louis	(2)	1.00
Spain Franco 45c	(1)	.04	" C8/9 Prince Louis	(2)	1.10
Nicaragua UPU Po-air	(18)	6.90	Netherland B164/9 Princess	(6)	.15
" UPU Po-air M. Shts	(18) pr.o.r.		Romania B252/5 Radaseni	(4)	.35
Austria B122/7 Architects	(6)	3.70	Switzerld. B150/3 Flowers	(4)	.30
Finland C3-300Mk. air	(1)	1.65	Tunisia B99/102 Childwelf.	(4)	.80

ASK FOR FREE WEEKLY AND 1950-51 BRIT COLS. PRICE LISTS.

We extend to all our friends our heartiest season's greetings.

HOUSE OF PHILATELY P.O. BOX 133 New York 24, N. Y.

WOULD YOU LIKE

DURING 1951

TO RECEIVE:

25 or more selections of stamps each worth at least $2.00 (No junk) as well as,

First Day Covers of all United States & Canada Commemorative Issues on Cachets of your own choice, or a bonus selection if you do not collect covers?

*AND IN ADDITION

SAVE from 15% to 40% on your purchases of albums, Catalogues and other accessories through our Co-op Plan.

*AND ALSO

have the opportunity to use our Stamp Auction Marketing Service without cost to members.

*PLUS

an active exchange medium, Whereby you may swap your duplicates with other members.

*BESIDES

general assistance with your collecting problems and groundfloor opportunities as they arise.

EYE IT AT NO RISK TRY IT

Subscription cheerfully refunded if after 2 months trial we fail to please.

One Year's subscription costs only $10.50 or a down payment of $5.00 and $1.00 a month for 6 months. or A Six Month subscription for $6.00 or $3.50 down and $1.00 a month for 3 months.

PRICES IN U.S. FUNDS CHEQUES PLEASE ADD 18c

Clip coupon and mail today.

Dear Sirs:

Please find enclosed $_____for ☐ 6 month, ☐ One year sub. I wish to take advantage of the budget offer and here enclose the down payment of $_____ for the subscription checked above.

no postal notes please.

NAME _____

ADDRESS _____

CITY _____STATE _____

Check all interests here

☐ All Postage
☐ Foreign
☐ British Colonies
☐ B.N.A.
☐ United States
☐ Mint
☐ Used
☐ I collect First Day Covers
☐ Blocks
☐ Other Interests _____

THE PALMORE STAMP EXCHANGE

BOX 31 STRASBOURG, SASK CANADA

Beautiful St. Barbara's Church can be seen on a Czech stamp.

WE'LL LEND A HAND!

If you're as bogged down with stamps as our friend "Hugo" is with his bride... we can help! For we need stamps.

We will pay cash for any worthwhile stamp — and we need nearly anything and everything from small lots to large general or specialized collections.

We need these stamps immediately—NOW—and, because we need them so urgently, we are willing and able to offer considerably more than current market prices.

Send us your collection today for an immediate appraisal. It will be held absolutely intact pending your acceptance of our high cash offer. BUT ACT TODAY—NOW!

We can also use any U. S. Stamp Cat. 25c or more in damaged condition (thin, slight tears, etc.)—10% of cat. value for any size lot. Check by return mail.

S. H. ENGEL & CO.
38 PARK ROW
NEW YORK 7, N. Y.

PS. "Hugo" sold us his collection two weeks ago and is now honeymooning on the proceeds!

AUSTRIA U.P.U. SHEET
(Worth $4.00) included in Collection of 1,046 DIFFERENT STAMPS — $1.00.

A grand collection of UPU sets, Silver Wedding, Roosevelts, AMG collection and many more fascinating items in a total of 1,046 different stamps; A retail value of $12.50—**ALL FOR ONLY $1.00** to adults requesting our bargain approvals. Bonus: 4 Imperf Errors go with each order!

STAMPEX CO.
116 NASSAU ST., NEW YORK 7, N. Y.

NEW TOP PRICES

Hobbs is one of New York's leading buyers of U. S. Stamps. We will purchase any quantity of any stamp in mint or used condition.

We are now paying for U. S.

			Mint	Used
285	1c	Trans Mississippi	.42	.10
286	2c	Trans Mississippi	.18	.02
287	4c	Trans Mississippi	2.00	.60
288	5c	Trans Mississippi	1.40	.50
289	8c	Trans Mississippi	2.75	1.05
290	10c	Trans Mississippi	3.25	.40
291	50c	Trans Mississippi	11.00	3.00
292	$1.00	Trans Mississippi	25.00	17.50
293	2.00	Trans Mississippi	32.00	24.00

Send any item you care to sell for our appraisal and check. Your stamps will be held in abeyance for your acceptance.

HOBBS STAMP CO.
38 Park Row New York 7, N. Y.

SCIOTO SPECIALS

U. S. PLATE NUMBER BLOCKS

#702	$ .38	#776	.24	#895	$1.25
#703	.35	#782	.24	#896	.55
#710	.84	#785	.10	#899	.17
#714	1.50	#786	.19	#901	.45
#736	.95	#787	.22	#902	.90
#742	.47	#788	.50	#905	.22
#772	.25	#789	.58	#907	.23
#773	.24	#790	.11	#908	.30

Positions when available at no increase in price.

SCIOTO STAMP SHOPPE
Box 547 Portsmouth, Ohio

UPU SOUTH AMERICAN UPU

When asking for our approvals you'll find that we aim to please. You'll like our other foreigns—British Colonies, Vaticans, and many others.

REFERENCES

GASPAR MISSION STAMP BUR.
CARTHAGENA, OHIO

MERRY CHRISTMAS & A HAPPY NEW YEAR TO ONE AND ALL.
Walter S. Beck
P. O. Box 1223 Detroit 31, Mich.

I Am Always In The Market To
BUY FOR SPOT CASH

Collections, accumulations, Covers, Precancels—anything in stamps. Send with your price or for my offer. Will travel reasonable distance to inspect valuable properties.

A.P.S. J. E. RASDALE S.P.A.
505 E. Walker St. Johns, Mich.

BROOKLYN PUBLIC LIBRARY DISPLAY. From December 1 to 18 the main library as well as all its Brooklyn branches carried displays of stamps which were placed there by the International Stamp Club and the Women's International Stamp Club. Library officials cooperated to the fullest extent and at the close of the display were very pleased by the interest shown on the part of the general public. In connection with the showing of stamps, the library and its branches erected special shelves near the stamps on which were gathered the books on stamps and stamp collecting which the individual library had for its readers. Inaugurating the exhibition at the main library are, left to right, Mrs. Leona Pecha, president of the Women's International Stamp Club, F. Arnold, Bernard, president of the International Stamp Club and Irving Lieberman, superintendent of central service of the Brooklyn Public library.

Photo—Verna Photographers, Brooklyn.

COLLECTING CHARITY SEALS

By Amy Ellen Davis
6241 N. Bell St.
Chicago 45, Ill.

AMERICAN OSTEOPATHIC ASSOCIATION

In order to enable needy students to complete their osteopathic training, this organization, in 1931, inaugurated a student loan fund and issued seals to help raise funds for this purpose. The same seal was again used in 1932 but after that date a new seal was issued each year, the 1950 issue being the 20th anniversary of the founding of the student loan fund.

Seals of 1950 and other years. At top left 1933, right 1936. Center left 1943, right 1950. Bottom left 1944, right 1947.

With the help of this fund many a student was enabled to complete his education which perhaps would have been impossible otherwise. A very small interest rate is charged on all loans to students, thus eliminating the charity appeal. Since its inception, it has never been necessary to charge off a loan.

Until 1949 100% of seal sale receipts were used for the student loan fund. However, proceeds from the 1950 seal sale will be used also for research work (90%) and 10% will go into the student loan fund. Research is now in progress in laboratories, clinics and hospitals of osteopathic colleges and has expanded to such a point that additional funds are needed. Research is conducted into changes in the spine and related structures as basic causes of degenerative diseases; relation of posture to growth and health of children, and of skull changes in relation to cerebral palsy.

Previous to this last seal sale, seals were sent only to members of the association with perhaps a few going to others interested. However, this year each member was asked to underwrite the sale of additional sheets of the seals to their patients and friends.

Seals were printed continuously by the Illinois Gummed Products firm and each issue was designed by their staff of artists. The 1950 seal, however, was designed by Fred L. Packer of Brightwaters, Long Island, N. Y., famous editorial cartoonist for the New York Daily Mirror, who donated his service as a contribution to the Christmas seal campaign.

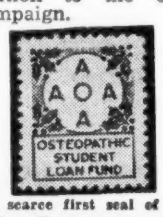

The scarce first seal of 1931

For the first issue, only 11,000 sheets were printed and as a result this issue, especially due to the fact that it was used for two years, is rather a scarce item.

Printings on the various issues gradually were increased until the 1950 issue consisted of 45,000 sheets. All issues were printed in sheets of 100 seals.

The all year seal of 1943

In addition to the regular issues of seals, a special seal was issued in 1942 commemorating the 50th anniversary of Osteopathic education and in 1943 an all-year seal was issued. The 1933 and 1934 seals were of the same design but in different colors: 1933—green and red on write, and 1934—blue and red on white. 1935 and 1936 were identical in design but in different colors; 1935—black and red on white, 1936—blue and orange on gold. Thereafter an entirely new design was used each year.

Commemorating the diamond jubilee of the founding of osteopathy, a block of four seals showing the picture of Dr. A. T. Still, founder, was inserted in the center of the 1949 seal sheets.

The island of Ascension, of volcanic origin, and rather barren, was called the "Big Cinder" by United States aviators who flew to the African continent during the last war, and used the island as a stepping stone.

SPECIAL OFFER U. S. MINT
EARLY COMMEMORATIVES

Scott		Mint Single	Per Ten
649	2c Aero	$ .09	$ .80
651	2c Clark	.08	.70
654	2c Edison Pl.	.07	.65
681	3c Canal	.06	.60
690	3c Pulaski	.05	.40
702	3c Red Cross	.04	.35
703	3c Yorktown	.06	.55
716	3c Placid	.04	.35
718	3c Olympic	.07	.65
724	3c Penn	.05	.45

Ten (10) of each @ $5.00

All material fine to very fine condition. Orders filled promptly. Satisfaction Guaranteed.

G. A. WALLIS 1170 French Lakewood, O.

U. S. MINT USED U. S.

CHRISTMAS GREETINGS and a HAPPY NEW YEAR

WALT'S STAMP SHOP
7 E. Crystal Lake Ave.
Westmont Coll. 7, N. J.

Santa Claus Shown On Jap Christmas Seal

Influence of the Western Nations can easily be seen via the 1950 Christmas Seal issued by Japan which pictures a sleigh riding Santa Claus, complete with gift stuffed sack and dashing reindeer.

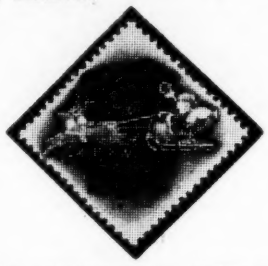

The printing of the design and wording is across corners rather than in a form parallel to the sides. The wording "Merry Xmas" is in red, as is part of Santa's uniform while the balance of the design is in a dark brown. The name "JAPAN" is in white letters just above the Xmas. The date 1950 is just below the same word in brown.

According to Takuzo Mizutani of Yokkaichi, Japan, the seals were prepared and issued by the Japanese Postal Administration.

A 1929 Czech stamp depicts the martyrdom of St. Wenceslaus.

19th CENTURY MIXTURE
U. S. Only—Over 1,000 stamps—1851 to 1919 issues very high catalogue value price $3.50. Limit one.
FT. ORANGE STAMP CO.
Box 987 Albany 1, N. Y.

2 Brand New Items

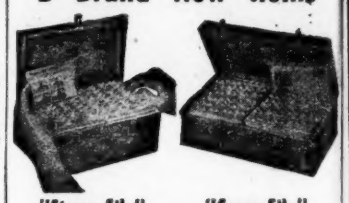

"Stamp-File"
The modern way to file blocks, pairs or singles. Includes beautifully finished damp-proof hardwood chest equipped with 600 printed glassine envelopes, 6 Index Cards and 60 Visible Numerical Guides. Only $6.95 postpaid with lock and keys.

"Cover-File"
Here's the ideal storage medium for the Cover collector. Like the "Stamp-File", it is made of hardwood and similarly equipped with 600 printed glassine envelopes, 6 Index Cards and 60 Visible Numerical Guides. Only $9.95 postpaid with lock and keys.

Write for complete details
Dealer inquiries invited
NEGA-FILE COMPANY
Easton 10, Penna.

Extra Special
FAMOUS AMERICANS
COMPLETE
$1.00 per set
The complete set (35 values) in fine used condition for the insignificant price of $1.00.
ONLY 2 SETS TO A CUSTOMER
ELEDA STAMP CO.
LEONARD EPSTEIN
22 Beaver Street
NEW YORK 4, NEW YORK

A NEW ARRIVAL

SCOTT'S 1951
U. S. SPECIALIZED CATALOGUE
NOW IN STOCK, Immediate Delivery ..... $ 3.50
All other editions also in stock
PART I, U.S., Br. Empire, Cent. & So. Amer. 3.50
PART II, Europe, Asia & Africa 3.50
COMBINED EDITION, Entire World 7.00
All orders postpaid with Commemoratives

Paramount, 116 Nassau St., New York City

MINT FAMOUS AMERICANS
SOME LESS THAN WHOLESALE

Scott No.		Sheet	Plate Blk.	Block of 4	Single	Plate Blks. Per 10	Blocks Per 10	Singles Per 10
859	1c Irving	1.25	.12	.08	.03	1.10	.75	.35
860	2c Cooper	2.10	.16	.11	.04	1.45	1.00	.35
861	3c Emerson	3.10	.30	.23	.06	2.60	2.25	.55
862	5c Alcott	5.50	.85	.32	.08	7.90	3.10	.75
863	10c Clemens	18.50	5.35	1.50	.38	——	14.50	3.75
864	1c Longfellow	3.25	.29	.20	.05	2.75	1.95	.49
865	2c Whittier	2.40	.22	.16	.04	1.90	1.50	.35
866	3c Lowell	5.00	.47	.35	.09	——	3.25	.85
867	5c Whitman	6.50	.88	.35	.09	7.90	3.25	.85
868	10c Riley	45.00	5.95	2.95	.75	57.50	27.95	7.00
869	1c Mann	3.25	.20	.16	.05	1.95	1.50	.40
870	2c Hopkins	2.40	.20	.18	.05	1.95	1.75	.45
871	3c Elliot	9.25	.69	.65	.16	6.25	5.75	1.45
872	5c Willard	6.00	.95	.40	.10	8.75	3.50	.90
873	10c Washington	——	2.75	1.45	.37	——	12.90	3.25
874	1c Audubon	1.35	.12	.10	.03	1.05	.85	.25
875	2c Long	2.10	.17	.14	.04	1.50	1.30	.30
876	3c Burbank	3.25	.20	.17	.05	1.80	1.60	.40
877	5c Reed	4.40	.49	.30	.08	4.75	2.75	.75
878	10c Addams	——	2.95	1.45	.34	27.50	——	——
879	1c Foster	——	.16	.10	.03	1.35	——	——
880	2c Sousa	——	.16	.15	.04	1.45	——	——
881	3c Herbert	——	.29	——	——	2.75	——	——
882	5c McDowell	——	.69	.38	.09	6.50	——	——
883	10c Nevin	——	4.75	——	——	——	——	——
884	1c Stuart	2.00	.13	.10	.03	1.15	——	——
885	2c Whistler	2.25	.17	.13	.04	1.45	——	——
886	3c St. Gaudens	——	.22	——	——	2.00	——	——
887	5c French	——	.95	——	——	8.90	——	——
888	10c Remington	——	4.75	——	——	41.50	——	——
889	1c Whitney	——	.42	.23	.06	——	——	——
890	2c Morse	——	.19	——	——	1.65	——	——
891	3c McCormick	——	.39	.31	.07	3.75	2.95	.65
892	5c Howe	——	1.85	——	——	17.00	——	——
893	10c Bell	——	8.75	——	——	85.00	——	——

Send want list for other U. S. Mint bargains.

W. E. POLLARD
1214 N. New Jersey St. Indianapolis 2, Ind.

CLOSE OUT SALE ....
$1 PRICES WAY DOWN $1

Look at our current price list and see our listing of Unit System Album Pages. We reprint herewith the listing for Units Number 6, 7, 8 and 9 so that you can see what we offer in these four Units.

UNIT No. 6—For single copies of regular issue of U. S. 20th Century postage stamps issued in perforated sheets. Does not include imperforates or coils. For all issues from 1901 to 1949 inclusive. This Unit consists of 17 pages. Price 75¢
(Postage extra, mailing weight 1 pound.)

UNIT No. 7—19th Century U. S. Postage. Contains spaces for all 19th Century U. S. Postage stamps, single copies, omitting the minor varieties, 16 pages 60¢
(Postage extra, mailing weight 1 pound.)

UNIT No. 8—For single copies of all regular issues of United States imperforate stamps. Coil stamps and the Parcel Post stamps of regular issue, through the year 1949. This Unit consists of 9 pages. Price 40¢
(Postage extra, mailing weight 1 pound.)

UNIT No. 9—For single copies of all U. S. Postage Due stamps, Parcel Post Dues, Special Delivery, Special Handling, Postal Savings and Registration stamps, through the year 1949. This Unit consists of 15 pages. Price 60¢
(Postage extra, mailing weight 1 pound.)

Note that these four Units include pages for all United States Stamps from 1847 to date except Commemorative Issues which are in our Unit Number 1. The pages in these four Units thus have everything except Commemoratives, from 1847 to date and this includes also the Postage Dues, Special Delivery, Special Handling, Parcel Post, Registration and Postal Savings Stamps as well. The four Units consist of 56 pages and were made to retail at $2.35. We are reissuing some of these Units in different form and with illustrations and want to close out this old stock at once. Thus we offer you this lot of four different Units which have been selling right along at $2.35 plus postage for only $1.00 postpaid.

Remember, there are less than 500 sets of these left for sale at this price and you will have to be prompt if you want one of these sets of pages at this low price. Only $1.00 postpaid and formerly sold at $2.35 postage extra. We can supply ring binders for these pages at 50c, $1.50 and $3.00 each, postage extra.

LINN PHILATELIC PRODUCTS BOX 29 Sidney, Ohio

The supplementary pages which we issue each year will match with these pages so that you can keep them up to date year after year. New pages for all 1950 Commemoratives are being printed now and will be announced with prices soon.

U. S. U. S.

BE SAPPY — GO LUCKY
AND THAT'S IT IF YOU'RE DEPENDING ON LUCK IN THE ASSEMBLAGE OF A U. S. COLLECTION.
BE HAPPY — GO BLUE
And Luck Will Play No Part In It.
The 1917 perf. 11 issue, fine to very fine mint.

#498	1c	.05	#509	9c	.35
499	2c	.05	510	10c	.22
501	3c	.30	511	11c	.35
503	4c	.45	512	12c	.25
504	5c	.20	513	13c	.45
506	6c	.20	514	15c	2.25
507	7c	.90	515	20c	.90
508	8c	.50	516	30c	1.10

70 page illustrated price list accompanies

HARRY BLUE
(the collector protector)
110 W. 34 St. Room 710
New York 1, N. Y.

U. S. U. S.

WHAT HAVE YOU TO SELL?

What have we to offer? Our check or cash for your stamps. You are assured a top offer and prompt payment for your merchandise.
We want to purchase whatever you may have to dispose of.. Collections of United States and Foreign, Asiatic, etc., Accumulations, Mixtures, Job Lots, Old and Rare Items, Sheets, Dealers Stocks, Estates.

JOHN BALTER & CO.
111 W. 46th St., New York 19, N.Y.

DUE TO MANY REQUESTS

and the slowness of Christmas Mail the CLOSING DATE of our Xmas Mail Sale has been postponed to JANUARY 2, 1951.

Catalogue FREE on request.

Penny Black Stamp Co.
116 Nassau St. New York 7, N. Y.

SELLING OUT SELLING OUT

100 Diff. U. S. Mint Commems F-VF	3.33
500 Mixed World Wide on paper	.20
500 Mixed World Wide off paper....	.30
500 Diff. World Wide off paper	.40
100 Diff. U. S. Used Commems	.40
100 Diff. World Wide	.10
25 Diff. U. S. Used Commems	.10
Easy Stamp Identifier Retails 1.00	.65
E-Z-C Stamp Viewer Retails 1.00	.65
Black Glass Watermark Tray " .60	.35
Stamp Tongs Retails .35	.20
Stamp Tongs Cheaper Ones	.10
I-Q Stamp Hinges 1000 Retails .35	.20
Stamp Color Gauges Retails .50	.25
Metal Stamp Gauges Retails .15	.08
Stamp Remover Powder Retails .20	.10

Some of the above items are very limited—So Please order early.
Please Add 10c for postage under $1.00.

V. MAYER
P. O. BOX FF ANTIOCH, CALIF.

BELGIUM

	very fine			⊙ used ★ unused		
1	⊙ 2.90	22	⊙ 4.80	102	★ 2.35
2	⊙ 1.45	22	★ 13.00	102	⊙ .90
2a	⊙ 4.80	23	⊙ 4.80	121	⊙ 3.50
3	⊙ 2.40	25	⊙ 2.90	122	⊙ 1.05
4	⊙ 1.90	25	★ 3.60	122	★ 2.10
5	⊙ 9.30	27	⊙ 2.40	124/37	⊙ 20.00
6	★ 13.00	31	★ 3.80		
8	⊙ 3.60	31	⊙ 2.35	135	★⊙ 14.00
8a	⊙ 5.90	33	★ 2.40	171	★ 2.80
9	★ 7.10	34	★ 3.70	213	★ 3.80
9,a	⊙ 4.80	35	★ 4.80	214	★ 1.70
12	⊙ 3.10	36	★ 4.80	214	⊙ .90
16	⊙ .45	38	★ 4.30		
20	★ 4.80	54	★ 7.00	215	★ 3.00
21	★ 6.00	90	★ 4.70	215	⊙ 2.30

Price List of Rare General Foreign Stamps Free.

Philastamps 5126 Hazel Ave. Phila. 43, Pa.

U. S. STAMPS
BOUGHT——SOLD
Want lists filled.
LEONARD T. SALMON, Inc.
40 Journal Square-L
Jersey City 6, N. J.

1c 1c 1c 1c CLIP THIS AD! 1c 1c 1c 1c
Closeouts from 30 leading wholesalers!
Gigantic Penny Approval Selections
Everything goes regardless of Cat.
Values to $1.00. Only 1c each.
Commems, Pictorials, Airs High Values
New Issues. Scarce Old Ones.
Postage paid both ways! It's wonderful
WAYNE R. HILF
P. O. Box 7008 Long Beach, Calif.
1c 1c HURRY! Send request today!! 1c 1c

FOLD-O-HINGE
TRADE MARK
FOLDED STAMP HINGES
FOLDED 20c PER PEELABLE 1000
100 FOLD-O COVER HINGES 10c
AT YOUR DEALER OR DIRECT
FOLD-O-HINGE CO.
NILES 8, MICH.

U S
No. 461
o.g. never hinged
single .....$ 3.25
Blk of 4 .....$13.50
slightly off center as usual
J. BOYJAN
97 Wall St. New York 5, N. Y.

DEALERS' APPROVALS
Ask for details of how to buy MORE for your MONEY.
S. SEREBRAKIAN
230 W. 57th St. New York, N. Y.

A RAZZLE DAZZLE SPORT SET WAS ISSUED BY HUNGARY on December 2 which is rather comprehensive in scope. In ten denominations and rather lurid coloring a number of strenuous activities are pictured which if indulged by the uninitiated would call for hospitalization. The 10 filler pictures girl swimmers about to take off in a race; the 20f pictures a male gymnast performing bar work (not connected with saloons); the 30f pictures a volley ball game; the 40f a javelin thrower; the 60f a medal for the winning athletes; the 70f a soccer game; the 1 Forint girls and boys on a hike; 1.70Ft girls playing basketball; 2 Ft. motorcycle racing and 3Ft aerial glider racing. First day covers were received through the courtesy of L. Petri, Budapest, Hungary; Magyar Filatelia N. V., Budapest, Hungary and the Mint Stamp Bank, Columbia, La.

DID-YA-KNO
★ ★ ★
'TIS SAID
by "S. Q. LAPIUS"

1. That St. Stephen on the stamps of Hungary was the first of all kings to be canonized, preceding Wenceslaus shown on the stamps of Czechoslovakia and Olaf on the stamps of Norway. St. Stephen's incorrupt right hand is treasured at Buda as a most sacred relic.

2. That the bent cross on the royal crown shown on the stamps of Hungary is the result of hastily packing it in a case during a retreat from a battle.

3. That the courtyard shown on the Italian design A99 is that of the Monastery of Monte Cassino, so much better known to Americans since World War II. It was once a famous medical center. King Henry (972-1024) of Bavaria who suffered from a stone in the bladder was cured by St. Benedict who appeared in a dream, operated on him, and laid the stone in his hand.

4. That the first Mass was celebrated in the Philippines on the landing of Magellan in 1521 by Padre Pedro de Valderrama, chaplain of the flagship, "Trinidad".

5. That the famous statue of Christ of the Andes on Argentine A124 is sometimes mistaken for the statue of Christ of Mt. Corcovado shown on the A119 of Brazil. The latter besides differing in pose with outstreached arms has an overprint of the name of Pope Pius XII who as Cardinal Pacelli visited Brazil in 1934.

6. That coffee was first introduced into the western hemispere at the Nicoya Mission shown on Costa Rica A82.

7. That the following shown on stamps, though married were still able to attain Sainthood; Stephen and Griselda on the stamps of Hungary; Elizabeth of Hungary who appears also on German stamps; Helen on stamps of the island of St. Helena; Olaf of Norway and Nicholas von der Flue of Switzerland.

8. That the lady shown on Belgium SP69 is the prettiest European Queen since the days of Louise of Prussia. Three lamps in the shape of the three crowns she wore (as Princess of Sweden and Belgium and then Queen of Belgium) now serve as altar lamps in the little chapel near where she was killed in an auto accident. (see below)

9. That Egypt on design A38 shows the Ibis headed Thoth, god of wisdom and reputed author of the oldest medical book in the world—the Ebers Papyrus. On the A48 design appears one of the earliest known physicians—Imhotep.

10. That the man shown on the All design of Southern Rhodesia has the same initials as the real initials of the compiler of this column. The similarity ends there for the former owned a gold mine. An ancestor of this writer appears on the A70 design of Belgium with his wife, a woman named Eve, the apple of his eye, who ate him out of house and home. (see below).

• • • • •

8. Queen Astrid.
10. The Southern Rhodesian stamp pictures Cecil John Rhodes, the Belgium stamp, Adam and Eve.

Redesign Israel Definitive Issue

According to information received by S. N. Shure, of the Israel-Palestine Philatelic Society of America, 225 West Huron street, Chicago, the 1949 Definitive Coin Issue of Israel has been redesigned with sufficient changes to give it the status of a new issue. Thus far four values of the new set have been released. The dates of issue and the plate numbers of these four denominations are as follows:

3 pr.	Oct. 24, 1950,	#18
5 pr.	Oct. 4, 1950,	#19
10 pr.	Sept. 18, 1950,	#20
15 pr.	Sept. 24, 1950,	#21

It is believed that the 30 and 50 pruta values will be released shortly, although no official announcement has been made. They will probably be assigned Plate Numbers 22 and 23, respectively, since the Maccabiah Issue has Plate Number 24.

The most important change in these stamps is in the inscription to the left side of the coin on the stamp. The old inscription on the 3, 5, and 10 pruta values read MERED RISHOW, meaning literally First Revolt and referring to the First Israel-Roman War. This has been changed to MILHEMET HABAYIT HASHEINI (War of the Second Temple; that is, again, The First Israel-Roman War.)

The inscription on the 15 pruta stamp has been changed from MERED SHEINI (Second Revolt) to MILHEMET BAR KOKHBAH (The War of Bar Kokhbah), referring to the Second Israel-Roman War. These changes were undoubtely made as a result of protests against the use of the word "revolt," since a conflict between two sovereign nations is actually a "war" and not a "revolt."

These changes have also been incorporated in the marginal tabs, where these inscriptions are repeated, and at the same time the errors in the Hebrew dates on the tabs of the 3, 5, and 10 pruta stamps have been corrected to read years "3826 to 3830."

The new issue is comb-perforated 14 instead of line perforated 11½. The new stamps measure 19.9 by 25.7mm. and about 1mm. longer and slightly narrower than the earlier issue. In addition, there are minor differences in the paper, color, and half-tone parts of the stamps.

The printing plate of each denomination consists of 400 stamps in four panes of 100 stamps each. The horizontal panes are printed tete-beche to the remaining two panes in such a way that all of the tabs are in the middle row, and the panes are cut apart before delivery to the post offices.

WATCH YOUR NUMBER

You can tell when your subscription will expire by watching the number on the right of the date line on page one. This is the Whole Number and is changed each week. When the Whole Number is the same as the number after your name and address on the paper you have received the last copy of your current subscription.
To avoid missing an issue, watch this number and send in your renewal four or five weeks before your number is due to appear.
Subscribers in the U. S. may take advantage of our special offer on renewals by sending us $2.00 which will entitle you to a two year renewal subscription for yourself plus a free one year subscription to a friend who is not a subscriber to Linn's Weekly Stamp News.

Precancel NEWS

Kenneth M. Gierhart
Baltimore, Ohio

GOOD PROVISIONAL.

The precancel game is one of rules and exceptions. This contradiction has often disheartened collectors because they could not adjust themselves to this fact. They were used to a rigid set of collecting rules and when they came up against flexible ones it was no go. To prove this point let me mention one of the exceptions.

Last week we explained that PROVISIONALS were precancels of a sort but could never be accepted because they were also used as regular post cancellers. The type most suspected was described as a rubber roller where the town and state name fit the stamp but that vertical lines connected with the horizontal lines on each side of the legend and formed a box.

In fact some collectors called these things "BOX ROLLERS". This was a much used term at one time.

Up in Benton Harbor, Mich. a type was used that fit the description of the above but there could be no stamps found that looked like they had ever been post cancelled, all looked precancelled. So this type has been accepted as a precancel.

CATALOGS.

Realizing that it is an impossibility to publish a complete catalog of all states the various clubs are setting about to publish their own state or groups of states. The latest to come to our attention is the effort of the Capital Precancel Club to publish the states of Virginia, Maryland and Delaware, the District of Columbia and the territories of Alaska, Canal Zone, Hawaii, Puerto Rico and Virgin Islands.

As I understand it all these will be in one book. In order to ascertain how many copies to print indications must be made soon by collectors if they wish a copy. Contact C. C. Fisher, 1206 N. Frederick St., Arlington 5, Va.

Bronx Juniors Install New Officers

The Bronx Junior Stamp Club, branch No. 164 of the Society of Philatelic Americans, elected new officers at a recent meeting. They are as follows: Jerry Moreuoff, president; Victor Zolin, vice-president; Stephen Weismann, secretary and Pavlov Rosenberg, treasurer.

These officers were formally installed by Ignatz Reiner, vice-president of the S. P. A., at the A. S. D. A. National Postage Stamp show, in New York City.

WE BUY ANYTHING
Don't bother to write; just send us whatever you have to sell. WE WILL MAKE AN OFFER, whether it be a stock, a collection, sheets, Mint, Blocks, Used, Covers, Accumulations or Job Lots! We said ANYTHING! Clean out your closet.
FIDELITY STAMP CO.
710-14th St. N.W. Wash. 5, D. C.
Eastern Branch
U. S. Stamps and Cover List Free!

FINE FOR CHRISTMAS
U. S. PACKETS

(1)	500 U. S. (100 diff.) 1861-1945	$1.00
(2)	100 diff. U. S. Commemoratives	1.00
(3)	40 diff. U. S. Rev., 1861-1919..	1.00
(4)	30 diff U. S. Postage Dues..	1.00
(5)	40 diff. U. S. Postage 1851-1900	1.00
(6)	12 old U. S. Cov. Sv. 1851-1888	1.00
(7)	20 diff. U. S. Covers	1.00
(8)	15 diff. U. S. Canal Zone	1.00
(9)	12 diff. U. S. Post Cards	1.00
(10)	15 diff. Cancels on Bk. Note Is.	1.00
(11)	20 diff. U. S. Airs & Sp'l. Del.	1.00
(12)	8 diff. U. S. Departments	1.00
(13)	5 U. S. Stampless Covers	1.00
(14)	40 diff. U. S. Cut Sq. Env's.	1.00
(15)	10 old U. S. space fillers	1.00
(16)	3 diff. Confederate Stamps	1.00
(17)	15 diff. U. S. Tele. Stamps	1.00
(18)	10 diff. Commemorative covers	1.00

ANY 6 $5.00 OR 12 $10.00. ALL $15.
CLEVELAND CADY Tenafly, N. J.

ONLY 10c
For a nice used copy of the 30c Trans Atlantic airmail (C24 Cat. 35c) to applicants for my U. S. approvals. You will like my service. Postage paid both ways. Reasonable prices.
A. GEIGER
4910 Oakdale Ave. Chicago 41, Ill.

SPECIAL OFFER
The 1c and 3c Chicago, mint souvenir sheets, numbers 730 and 731 for only three dollars ($3.00). Free price list included.
GEORGE GRAHAM
Box 121 Metuchen, N. J.

LIBERIA
Exclusively
Postage, Airmails, Covers & Collections.
E. M. KEMENY
5407 Fernwood Ave., Hollywood 27, Cal.
References.

BRITISH COLONIES
Our stock of MINT and USED issues from Aden to Zululand is one of the most complete in the country
Your WANTLISTS for sets and singles will be appreciated. Price List Free.
JOSEPH F. NEGREEN
108-50L 71st Dr. Forest Hills, NY

Looking for real collection Material?
Want a selection containing better grade U. S.? British Colonies? General Stamps? Sets and Singles? Don't hesitate to send us a request today. We will gladly send a selection for your inspection.
INDEPENDENT STAMP CO.
340 Middle Ave. Johnstown, Pa.

60% DISCOUNT
Foreign stamps on approval. Name countries you wish to see. References please.
Stamps Bought & Exchanged.
COSY STAMP SHOP
639 25th St. Denver 5, Colo.

40 DIFFERENT
FINE USED
U. S. COMMEMORATIVES
ONLY 10c
FINE U. S. OR FOREIGN APPROVALS INCLUDED.
WILLETT CO.
440 Willett Ave. Port Chester, N. Y.

STAMPS of the MONTH CLUB
YOU ARE CORDIALLY INVITED TO JOIN!
NO DUES - NO OBLIGATION
BEST STAMPS OF THE MONTH - ALSO PACKETS - PENNY APPROVALS - SETS - FREE COLLECTION HELPS! BUILD A BEAUTIFUL LOW COST COLLECTION! Write NOW!
THE BEST on Approvals
FREE MONTHLY BULLETIN
2655 PIEDMONT ROAD N.E. ATLANTA 5, GA.

CLEAN UP SALE
We would like to stop selling our well known bundles.
We have other stamps to offer. So out they go with gifts.
Three Of Our Famous U. S. Bundles From Hawaii For $2.00
Nine Bundles For Five Dollars
Usual guarantee. If they are not worth the money, give stamps to a Veteran and we send back all your money.
SPECIAL GIFTS of old U. S. stamps including Mints sent with every order if you mention Linn's. We wish every one
Mele Kaliki Maka, Hauole Makahiki Hou.
MERRY CHRISTMAS, HAPPY NEW YEAR
Box 1168 HAWAIIAN TRADER Vallejo, California

FOR THE MAN WHO LIKES A GOOD BUY . . .
we have prepared a series of lots consisting of the quantities of loose stamps which come with most large stocks and collections.
These stamps are all first quality, consisting of mint, used, early and late. None of the over-catalogued war material included. You will find every lot a real buy, and from our lists, we have sold many repeat orders.
UNITED STATES, 19th century only, 53 different postage only, selected copies, and a BEST SELLER from former lists PRICE $3.00
BRITISH COLONIALS, approximately $25 catalogue with mint and used, early and late, pictorials, commems. etc., no stamp cat. less than 10c. YOU COULDN'T BUY THIS WHOLSALE FOR $5.00
GENERAL, a group of better stamps from every part of the globe Nothing speculative, but with many sleepers. No stamp less than 10c cat., mint & used. Cat. $40 plus, you'll want repeats on this one PRICE $7.50
Each packet contains all different stamps, and no two packets are alike.
TRY ONE AND YOU'LL ORDER MORE.
Higgins & Gage, Inc.
23 NO. SANTA ANITA PASADENA 8, CALIFORNIA

U. S. MINT

		Plt.#Blks.	Blks	Sgl.
#774	3c Boulder Dam	.30	.18	.06
#775	3c Mich.	.25	.18	.06
#776	3c Texas	.25	.18	.06
#777	3c R. Island	.25	.18	.06
#782	3c Ark.	.25	.18	.06
#783	3c Oregon	.25	.18	.06
#784	3c Suffrage	.20	.15	.06
#785-94	Set Army-Navy	2.95	1.95	.50
#795	3c Ordinance	.25	.20	.06
#796	5c V. Dare	1.10	.50	.13
#798	3c Const.	.30	.22	.06
#799	3c Hawaii	.30	.22	.06
#800	3c Alaska	.30	.24	.07
#801	3c Puerto Rico	.30	.22	.06
#802	3c Virgin Islands	.30	.22	.06

All material fine to very fine condition. Orders filled promptly. Satisfaction guaranteed.

T. W. McDOWELL
110 E. 33rd St., Indianapolis 5, Ind. APS

NICARAGUA U.P.U.

We announce with pride, that we have delivered to every one of our NEW ISSUE CLIENTS the NICARAGUA U.P.U. at the following NEW ISSUE PRICES:

18 stamps 18 sheets (cpl) on covers for $24.25
18 stamps 18 sheets (cpl) used 22.50
13 stamps 13 sheets (airs & off.) 15.50
13 stamps 13 sheets (airs & off.) 14.75

We have and maintain the largest and finest NEW ISSUE SERVICE of airmail stamps on covers and used in this country. Ask us about it.

GEORGE HERZOG Inc.
66 Nassau Street New York 7, N. Y.

DEALERS ONLY..

Stolow's wholesale lists are world famous. If you are not on our mailing list drop us a line today on your letterhead.

J. & H. STOLOW
50 W. 46th ST.
NEW YORK 19, N. Y.

S A HAPPY NEW YEAR G

We wish to thank all of our valued customers for their past patronage and take this opportunity to wish them all a Happy and prosperous New Year!

STANLEY GIBBONS INC.
38 Park Row New York 7

COLLECT TRIANGLES!

Costa Rica 158-61 ..... $ .60
Costa Rica 179-82 ..... .28
Ecuador 177-9 ..... .62
Packet, 25 Diff. 1.00
Want lists filled. Approvals sent.

E. FERGUSON
217 Charles St. Westfield, N. J.

Ever "stuck" on a First Day?
Keep a supply of Cachet Craft all purpose cacheted envelopes on hand. Attractive general bi-color cachet.
10—35c; 25—70c; 50—$1.15
CACHET CRAFT COVER SERVICE
34 Eden Street Framingham, Mass.

GERMANY

Old German States, Belgium, Netherland, Luxemburg.
Extensive Stock.
Wantlists on approval.
References, please.

ALBERT WENDEL
67-71 Yellowstone Blvd.
Forest Hills, N. Y.

A Special from our free list of U. S. stamps

2c Huguenot Walloon (#615)
Pl. Blk. $2.05; *Blk $.95
Mint Single 21c; Used Single 10c
Used Block 60c
Add 20% for special material.

ROBERT E. DEMPSEY
154 Nassau St. New York 7, N. Y.

"SANDY" SEZ

MY NEW APPROVALS AND PRICE LISTS WILL AMAZE "YOU-ALL." GET A COPY OF THIS 20 PAGE BOOKLET BEFORE LIMITED PRINTING IS EXHAUSTED.

SANDY'S STAMP SHOP
VALPARAISO, FLA.

FINE U. S. SETS

		Mint	Used
C1-3	6c,16c,24c Airs	$9.75	$5.25
C4-6	8c,16c,24c Airs	8.75	4.40
C7-9	10c,15c,30c Maps	.70	.25
C10	10c Lindberg	.18	.05
C11	5c Beacon	.18	.06

THE POSTON COMPANY
168 Greene St. New York 12, N. Y.

100 DIFF. U. S. PLUS MINT BLOCK N. Y. AIR } $1.00
TO APPROVAL APPLICANTS REFERENCES, PLEASE
North Andover Stamp Service
17 Marblehead St.
No. Andover, Mass.

GERMANY

Tete Beche And Se-tenant Catalog
A complete listing of 628 different pairs and strips.
PRICE 35c.
Postage accepted in payment.
DAVID F. DORFMAN
604 AC & W Sq. APO 207-1 %PM. N.Y.

U.S. NOTES

BY CARL P. RUETH

A rather unusual item has been sent to me for a look by Edwin Meyer of Parnell, Iowa. It is a copy of the 1950-51 "Duck" stamp which has extra paper appended thereto as a result of a fold in the paper stock at the time the stamp was printed, perforated and trimmed.

This type thing does not happen too frequently as the Bureau of Engraving and Printing inspectors are eagle-eyed in their finding and elimination of such material.

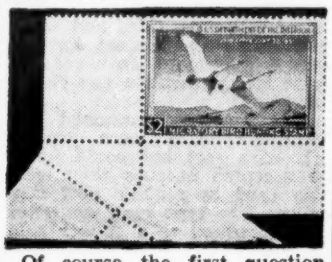

Of course the first question which always pops up is, "What is it worth?" That is difficult to answer since its value depends on the highest price which any one of a group of interested persons will give for it.

It might be just a few cents above the price of a normal copy, or if the bidding becomes rather keen between several collectors who just have to have it, or die, a lot of bucks might be added to the normal selling price.

And while we are on the subject of the Duck stamps did you know that the Superintendent of Documents, United States Government Printing Office, Washington 25, D. C. has a booklet which pictures and gives other details about these issues? Its title is "Federal Duck Stamps and Their Place in Waterfowl Conservation" and it sells for 15c. It was written by Edna N. Sater.

Some time ago, it was out of print, but it might be that the stock has been replenished since then.

---

1. In what year was the first Duck stamp issued?
2. What species of ducks was pictured in this first design?

It might interest you to know that Clara Barton who was pictured on one of the 29 commems of 1948 as the founder of the American Red Cross Society was a Christmas baby.

She was born at Oxford, Mass. on December 25, 1821.

Probably one of the least known of the National Parks, at least to the folks not resident in the New England area, or along the North Atlantic seacoast is Acadia. It was publicised on the 7c denomination of the National Parks series of 1934 on which was shown a view of "Great Head", a rocky promontory extending into the ocean.

Acadia National Park is situated on Mount Desert Island lying just off the coast of Maine. In 1929, to the part area on the island was added territory on neighboring Schoodic Peninsula.

Readers might feel a bit more at home in this area when they learn that Mount Desert Island is where Bar Harbor is located, at one time the ultra swank resort of the well heeled in that part of the United States. Bar Harbor is still a top notch resort community but has been democratized to the extent where blue blood or folding money in bundles is not necessary to make you eligible to stay over night in the place.

Acadia does not occupy the entire island although its boundaries include probably the most scenic parts of it situated in the southeastern quarter. The entire island is dominated by the Mount Desert Mountains a large part of which range is in the park.

Sixteen years before the Pilgrims came to Cape Cod, in September of 1604, Champlain discovered the island. Champlain with Sieur de Monts had been sent out the previous spring by Henry IV to set up French claims to territory in the new world.

Several years later, the island was the home of missionaries sent out from France. When this fact became known to the English in Virginia they sent out an armed vessel which destroyed the mission.

First private property holder of the island was Sieur de la Mothe Cadillac who was awarded the land by Louis XIV for loyal service. Cadillac took over in 1688 and lived there with his wife on the island's eastern shore until some years later when the British won the island and other new world concessions by defeating Louis XIV in a series of battles.

By 1759, the British had consolidated their hold in North America by routing the French forces from Canada. Mount Desert Island was placed within the sphere of the Massachusetts government and was later given to Sir Francis Bernard before the Revolution by George III for distinguished service.

At the outbreak of the Revolution, Bernard remained loyal to the British upon which his island reverted to the possession of Massachusetts.

After the Colonies had won their independence Bernard's son appeared in the United States with claims to the island. He contended that his politics had been in sympathy with the Americans and were opposed to those of his father. He was given half of the island which he promptly sold, returning with the money to England.

Another claim to the island was presented by the granddaughter of Cadillac who with her husband brought letters from Lafayette urging Massachusetts to recognize their claim as a gesture of good will for France's aid in the Revolution.

The General Court recognized Maria Cadillac's claim awarding her the other half of the island. She and her husband established their residence there and at various times sold tracts of their land to settlers.

In 1916 President Woodrow Wilson accepted a gift of land on the island tendered by various New Englanders naming it the "Sieur de Monts National Monument."

An Act of Congress of February 26, 1919 changed the name of the area to Lafayette National Park, it becoming the first national park east of the Mississippi River. In 1929, the park's name was again changed to its present one of Acadia and the Schoodic peninsula was added to the park territory.

The park is open all year and has a number of splendid recreation areas and facilities. There are many miles of good vehicle roads, as well as almost three times as many hiking trails.

This is the last appeal for votes for the most attractive of the commemorative stamps of 1950. Mark your selections for first, second and third in the respective columns, and if you are so inclined write your opinion of the worst design and the least necessary of the lot.

Because of the dandy cooperation of the editors of the other leading stamp publications, it is possible for me to give you their choices for the three most attractive stamps. Lending their aid were Harry Lindquist of "Stamps"; Harry Weiss of "Weekly Philatelic Gossip"; Warren Turner of "Mekeels"; William Wylie of "Western Stamp Collector" and Robert Knobel of "Southern Philatelist". Disregarded for consideration by all five were the Gompers, Casey Jones and Kansas City stamps. Of the remaining eight, the Scouts, Indiana and California were given one mention. The others were voted for more than once.

Here's how they picked them:

Lindquist	Weiss
1. Executive	1. Bankers
2. Judicial	2. Legislative
3. Legislative	3. Freedom
Turner	**Wylie**
1. Freedom	1. Freedom
2. Boy Scouts	2. Judicial
3. Executive	3. Legislative

Knobel
1. Freedom
2. California
3. Indiana

This figures out that the Freedom stamp is first and that the Executive and the Judicial are tied for second.

The design derby closes December 31 with the results being given as soon thereafter as possible.

	1st	2nd	3rd
Bankers			
Gompers			
Freedom			
Executive			
Judicial			
Legislative			
Casey Jones			
Kansas City			
Boy Scouts			
Indiana			
California			

Worst design .....

Least necessary .....

---

1. In 1934:
2. The Mallard Duck.

Tells Origin Of Imperf Varieties

An excerpt from a letter of one of the members of the Pan-Moslem Stamp Club, resident in Beirut, Syria to the editor of the club's official organ, "The Crescent" has the following to say about the appearance of various issue of stamps imperforated.

It is written by T. Baroody and states:

"Generally all sets printed for use in Lebanon and Syria are also issued in sheets and imperforate sets. These are distributed free to postal employees and dignitaries who later sell them on the market. All of them could be used for postage but are not officially sold by the post office. Generally these are all included in Sanabria or the French catalogs."

MERRY CHRISTMAS
HAPPY NEW YEAR
FROM THE
ITALIAN PHILATELIC HEADQUARTERS
Which wants to thank all its innumerable friends for their patronage
The Best New Year Resolution!
For the betterment of your Collection
BECOME A CUSTOMER OF
VITTORIO LO BIANCO
Italian Philatelic Headquarters
116 Nassau St. New York 7, N. Y.
The Largest Stock of Italian Stamps on Earth!

EARLY PLATE NUMBERS

We have some fine strips of four of the 3c Pan-American, of 1901, Scott No. 295. Each has the full imprint and plate number which catalogs at $2.25. Readers of LINN'S in tune with the market will not hesitate to remit $1.35 per strip, confident that our guarantee of satisfaction will protect them. Other readers are welcome to follow their sterling example

HERMAN HERST, JR.
SHRUB OAK, NEW YORK
If it's U.S.A. stamps, see Herst first!

UNUSUAL

Mint German Booklet Panes make your collection different & more complete.

#82a Pane of 6, cat. $1.00 ..... .45
#B160a pane of 10, (4 #B160, 5 #B166 and Label), cat. $2.00 ..... .85
#B162a, Pane of 10 (5 #B162 and 5 #B163) cat. $2.00 .75

We have others in stock at reasonable prices.
Approvals with every order.

L. H. REICH STAMP CO.
4647 N. Kenmore Ave. Chicago 40, Ill.

S.P.A. Invites You!!

Join up with good collectors - further your enjoyment. One member writes "Enclosed find $3.00 for my 1950-51 dues. I have enjoyed every minute of my membership in the S.P.A. and look forward every month to receiving my SPA JOURNAL." You too, can enjoy the fellowship—the sales dept. and many other features. Write today for application and booklet.

ALLYN H. WRIGHT
469 West 166th St. New York 32, N. Y.

Artcraft First Day Covers (Addressed & Mailed to You)

15c Ea. - 10 Future Issues $1.30

SERVICE STAMP CO.
209 Williamsburg Dr. Silver Spring, Md.
(Suburb of Washington, D. C.)

RESERVED

This space reserved for the
CURTIS STAMP. CO.
29 Pearl St., Worcester 8, Mass.

SANABRIA 1950

THE COMPLETE AIRPOST CATALOG
$4.75
Post Free
NICOLAS SANABRIA CO. INC., 521 5th Ave., New York 17

FRANCE

MINT—Recent issues you may have missed. Send for new PRICE LIST. This ad is good until March 1, 1950.

591-93 Re-engraved	.32	630 Abbey	.12	B223 Day of Stamp	.08
594-602 New colors	.40	631 Muese Valley	.22	B224-31 Revolution	.53
603 Chateaubriand	.14	632 Mt. Gerbier	.25	B232 Dr. Calmette	.08
604 Gen. Leclerc	.05	633 Assembly	.08	B233-36 Workers	.37
605-06 U. N.	.20	634-36 U.P.U.	.32	B237 Day of Stamp	.14
607 Genissiat Dam	.08	637 Poincare	.09	B238-43 Famous Men	.50
608-09	.08	638 Chas. Peguy	.08	B244-47 Seasons	.26
610 5fr on 6fr	.05	639 Rabelais	.08	B248 Postman	.08
611 Polar	.10	NEW Sevigne 15fr.	.09	B249-54 Famous Men	.50
612-15 strip Centen.	.48	NEW Chateaudun 8fr.	.05	C18-21 Airmails	1.80
616-20 Coats of Arms	.06	NEW 12fr. commem	.08	C22 500fr U.P.U.	5.40
621 Dauphine	.08	B213-17 Cathedrals	.27	C23-26 City Views	5.00
622 U. S. Friendship	.15	B218 Day of Stamp	.08	C27 1000fr. Paris	4.35
623 Cloister	.14	B219 St. Nazaire	.08	C28 C.I.T.T.	.55
624 Centenary	.80	B220 Liberty Hwy.	.08	CB1-2 Aviators	1.30
625-28 C.I.T.T.	.55	B221 Fournier	.05	CB3 Ader's Eole	.20
629 Racine	.08	B222 Braille	.08	M10-11 Mil'r Frank	.20

HOMESTEAD STAMP CO. Blocks Box 26 Oakland Gardens Sta. Pro-rata Bayside, L. I., New York

The most Beautiful Souvenir Sheet For the ANNAPOLIS STAMP

designed and signed by F. Townsend Morgan designer of the Annapolis stamp

$1.00 EACH

Various booklets, etc. free with each order.

K. BILESKI
Station B Winnipeg, Canada

Try this one on for size!

Undoubtedly one of the biggest values I have ever offered!

100 different Commem Plate Blox all top quality

$15.75

Mint blocks, all different by design, number or position. Condition fine to very fine. The 1c values offset by 5c values.

WILFRED P. BETTS
ELSIE, MICH.

M. & S. OFFERS

U. S. MINT
RARE PLATE # ITEMS

323-7	1-10c Louisiana Pl. # Singles	17.50
328-30	1-5c Jamestown Pl. # Singles	4.00
343	1c Imperf Bott. Pl. # Block of 6 #4980 with Star—Rare	200.00
380	8c S. L. Pl. # blk of 6 Imp. Star #5204	85.00
384	2c Single Line Pl. # Bl. of 6	14.00
548-50	1-5c Pilgrims	24.00
614-16	1-5c Walloon	20.00
656-68	1-10c Kansas	65.00
669-79	1-10c Nebraska	75.00
704-15	½-10c BiCentenial	14.00
752-65,71	Farley Complete Pl. # Blocks	20.00
859-93	Famous Americans Complete	37.50

MINT SHEETS
INVESTMENT BUYS

869-61	1-3c Author	11.00
864-6	1-3c Poets	10.50
869-71	1-3c Educators	12.50
874-6	1-3c Scientist	7.00
877	5c Scientist	4.50
878	10c Scientist	18.00
879-81	1-3c Musicians	6.50
884-6	1-3c Artist	7.00
889-91	1-3c Inventors	8.50
894	3c Pony Express	13.00
895	3c Pan American	9.00

Send for our New 1951 Catalogue. It is complete with our new low prices.

M. & S. STAMP SERVICE
38 PARK ROW NEW YORK 7, N. Y.

NEW AND RECENT ISSUES

Austria—Stamp Day and Girardi	2v	$ .09
Cuba—Trains	3v	.14
Finland—Paasikivi	1v	.10
France—Chateaudun and Sevigne	2v	.12
Hungary—Peace	3v	.25
Israel—New Perfs.	4v	.14
Japan—Sport, min. sheet of 20		1.00
Japan—Byodoin, min. sheet		.15
Liechtenstein—Dues	10v	1.85
Liechtenstein—Provisional ovpt.	1v	.75
Malta—Princess	3v	.27
Netherlands—Children	5v	.28
New Zealand—Canterbury	5v	.42
Peru—1.50 and 5 soles	2v	.82
Portugal—St. John	6v	.53
Roumania—Sport	5v	.60
Switzerland—Butterflies	5v	.53
Turkey—Farabi	4v	1.10
Venezuela—Miranda, airmails	5v	.75

1951 Scott Vol. 1-2 $3.50 each.
Airletter sheets—Ask for selection.

J. MARTIN 5916 Park Lane St. Louis 21, Mo.

HOW ABOUT YOU?

are you looking for a better source of supply for good stamps priced right? If yes, you owe it to your budget to know about the Matson Co-op Plan.

Drop a postcard and we'll send complete information.

VERN B. MATSON
2809 Park Ave., Dept. A
Minneapolis 7, Minn.

MERRY XMAS

FOR TO US A GIRL IS BORN!

On Dec. 9 BARBARA arrived to bring Xmas Joy to our Rose-Hill Family. We Hope our many collector friends will excuse any delays in service occasioned by this joyous event.

HAPPY NEW YEAR

ROSE HILL STAMP CO.
Box 584 St. Cloud, Minn.

$5.00 PRESIDENTIAL
BUCKEY STAMP CO.
Dayton 2, Ohio
and our latest U.S. Catalog **25c**
208 Ludlow Bldg.

No Strings To This Offer
ABSOLUTELY FREE!
One Artcraft Engraved First Day Cover to each collector requesting information about the
HARMONY FIRST DAY COVER CLUB
Box 1919 - Dept. L.
Wichita 2, Kansas

Free Catalog Beautifully Illustrated
STAMPS OF THE WORLD
GREETINGS OF THE SEASON
and BEST WISHES FOR A HAPPY NEW YEAR TO ALL MY FRIENDS AND CUSTOMERS.
TEOFAN MORYKWAS
407 W. 135th St. New York 31, N. Y.

First Day Covers From Near and Far

Truman and MacArthur meeting at Wake Island ..... .50
Netherland Child Set with outstanding cachet ..... .60

IDUS J. WEILMINSTER
52 Seaton Pl. Valley Stream, N. Y.

LINDNER DISPLAY ALBUM

Hingeless Albums
The most ingenious innovation in the philatelic field
Ask for Circular
Free Dealer's Samples.
Lindner Display Album Co.
Bergenfield, N. J.

CARL DINNERSTEIN - ACETATE
4226 PARKSIDE AVE. PHILA. 4, PA.

Clear Acetate Cover Envelopes	20—30c
2-Inch Mounting Corners	50—30c
Album Interleaving - Scott Jr. H.P. Nat'l —Acetate - 100—1.50 Glassine	100—.60
Mounts for singles (6 sizes)	15—.15
—Blocks and Plates (6 sizes)	10—.15
9 In. Tubes - 1 1/16 in 1 3/16 - 1⅝	20—.25
—2⅛ - 2¼ - 2½	15—.25
Sheet File (24 Pockets)	1.10

— POSTAGE EXTRA —

United States & Canada
1951 Illustrated Price List will be ready in early Fall. Write for your copy. No obligation.
JOHN B. KILTON
109 Empire St. Providence 3, R. I.

REGULARLY HELD MAIL AUCTIONS
U.S., GENERAL, WHOLESALE COLLECTIONS
Send for Free Catalogues.
NORCO STAMP & COIN CO.
1835 N. Cahuenga Blvd.
Hollywood 28, Calif.

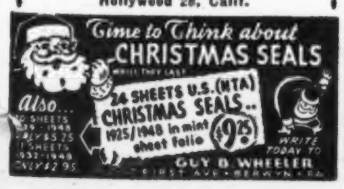

A 70 ORE GREEN IN THE KING FREDERICK IX DESIGN was given a first day of issue by Denmark on November 23. This denomination was an added starter in the series which when first contemplated had no need for a stamp of this value. Changes in the postal rates made the new issue necessary. The first day cover shown above was received through the courtesy of F. Arndt, 44 Klosterengen, Roskilde, Denmark.

POSTAGE STAMP PARADE

LEONARD EPSTEIN
22 Beaver St. New York 4, N. Y.

CZECHOSLOVAKIA—New 1.-50kcs. and 5kcs. stamps have been released in brown and blue, respectively, to mark the second meeting of the Union of the Czechoslovak-Soviet Friendship. The designs symbolize working classes of the two countries, as designed by Frantisek Hudecek, with harvester, reaper and factory as background material.

DOMINICA—The N. Y. World Telegram and The Sun reports a definitive issue in decimal currency has been ordered. The ½c will be in the same size and color as the current value, but will feature a newer likeness of King George VI, and will be printed by photogravure.

Other values, with oval inset portraits of the King, and scenes, will be engraved, and will be as follows: 1c. black and orange, drying cocoa; 2c. brown and green, and 60c; red and black, Carib baskets; 3c. green and purple, and 48c. green and orange, lime plantation; 4c. light brown and sepia, and $2.40 orange and black, picking oranges; 5c black and red, bananas; 6c olive and light brown, botanical gardens; 8c. green and blue, drying vanilla beans; 12c black and light green, Fresh Water Lake; 14c. blue and purple, Layou Lake; 24c. purple and red, Boiling Lake, and $1.20 light green and black, Fresh Water Lake.

FINLAND—A 20 markka blue with a portrait of President Juho Paasikivi was issued to mark his 80th birthday.

JAMAICA—The lower value of the University College set will be 2d., according to the Crown Agents. This group also reports that a 1d. newswrapper with stamp in green has been ordered.

NYASALAND—The 1½d. of the Diamond Jubilee issue is to be changed to 2d., with coat of arms in black and frame in red, according to the same source.

SIERRA LEONE—A supply of 1d. postcards and 6d. air letter forms has been ordered.

BOLIVIA—According to Whitfield King & Co., Ipswich, England a set of four stamps was released to commemorate the fifth anniversary of the United Nations. Denominations and colors are 60 centavos blue, and 2 Bolivianos green, both for regular postage; and 3.60 Bs. red and 4.70Bs. brown for airmail.

A single design is common to the four. It pictures a globe and laurel leaves and the inscription, "DIA DE LAS NACIONES UNIDAS 1945-24 DE OCTUBRE-1950". There were five million of each stamp printed.

EGYPT—On December 27 a set of three commems will be issued for a Geographical Congress. Denominations are to be 10, 22 and 30 milliemes.

INDIA—A 2 annas stamp is to appear in January to commemorate the centenary of the Geological Survey of India states Whitfield King and Co.

Later in the year a set of three is to be released to mark the first Asian Olympic Games to take place in March.

IRAN—Six stamps, all of them carrying a portrait of the Shah have been released to celebrate his birthday. All are in bicolor, the vignette in each instance being in black.

Denominations, and the second color are 25 dinars red, 50d orange, 75d brown, 1 rial green, 2.50r blue and 5r deep red.

Engraving and printing of the issue was the work of the Security Bank Note Co.

SOUTH AFRICA—The current 6d, 2/6 and 10/- have all been overprinted "Official" in the new type large overprint states Whitfield King & Co. Of the 2/6, this is the first occasion that the Suid-Afrika with hyphen variety has been overprinted "Official".

The new 10/- has given a short life to the transposed overprint which was issued only a short time ago.

TURKEY—This nation which has had most of its recent stamps printed in Switzerland turned to its own equipment to produce a set of four stamps to mark the death anniversary of Turkish philosopher and poet, Farabi.

These appeared in December and are a 15 kurrus light blue, 20k dark blue, 50k red brown and 100k gold. Farabi's portrait will appear on all.

TURKEY—On December 25, when the 3rd Congress of the Turkish Cooperative Movement holds forth at Istanbul two stamps will mark the affair.

A 15k deep violet pictures the building in Istanbul where the Congress was held, while a 20k blue pictures the Bank of Agriculture of Turkey. Added to both stamp designs is a portrait of Mithat Pacha, said to have been the founder of the Turkish cooperative movement.

These stamps will be printed by Courvoisier of Switzerland.

NEW U. S. FIRST DAYS

1950 Stamp Program Completed.

First Day Covers bearing the above stamps can be gotten by sending envelopes on which the name of the receiver has been written, and in which a stuffer has been inserted, to the postmaster of the first day city. A sum sufficient to cover the cost of the face value of the stamps must accompany. Limit of covers from any one person is ten.

A.P.S. N.P.S. S.P.A.
SENSATION by MESCO
The following Plate # Blocks in matched sets of four (4), at the SENSATIONAL PRICE OFFER of: 89c per set. All mint fine to very fine. Some of these are only 1 set of each, so first come first served.

#934 #935 #940 #941 #942 #955 #956
#957 #961 #962 #970 #976 #978 #979
#980 #981 #982 #983 #985 #987 #988
#989 #990 #993 #994 #996

Please enclose alternate numbers in case your first choice is sold out.

Modern Eras Stamp Co.
P. O. Box 75 New York 60, New York

U. S. **SETS** USED
Good Copies. Order with confidence. We guarantee to please you or refund your money.

112 to 121	$35.50	323 to 327	$ 3.95
145 to 155	13.50	328 to 330	.90
219 to 228	1.70	O72 to O82	6.95
285 to 291	6.75	Q1 to Q12	5.25
300 to 311	2.95		

SIDNEY D. HARRIS
MAHOPAC 6, NEW YORK

Queer Peace Designs On Hungarian Stamps

For the Peace Congress held in Sheffield, England, the Hungarian Post Office Department issued a set of three stamps on November 23 each of which appeared in bi-color.

These peace stamps show a man signing up for the Communist Army on the 40 filler blue and dark brown with his wife and child in the background. The 1 forint shows the same man with a sadder but wiser look in an infantry uniform, bayonet bared, and with his wife and two children in the background apparently enjoying this joke on the "old man". Colors for that one are olive green and sepia.

The 60 filler red and green pictures what seems to be the wife holding a chicken aloft in front of a crowd in what is probably a promise of a chicken in every pot for each husband, brother or son enlisting in the army.

Illinois Federation At Decatur Exhibition

Two days in February, the 24th and 25th, have been chosen by the Decatur Stamp Club, Decatur, Ill. for its annual exhibition to be held this year in the ballroom of the Decatur Club, Bldg.

At that time the Decatur group will be hosts to the Illinois Federation of Stamp Clubs and will have displays from the member clubs as well as from the local collectors.

A banquet is scheduled for Saturday evening the 24th, while on Sunday afternoon the 25th an auction will be offered.

Dealers who might be interested in bourse accomodations should write to Everett V. Evans, New Suffern Bldg., Decatur, Ill., Prospective exhibitors can get the necessary details from C. Turner Nearing, 1400 W. Macon St., Decatur, Ill.

A Danish stamp shows the post office at Copenhagen.

CANADA NEW ISSUE (10c)
A new departure in Canadian designs. You will certainly want this item. The price:
Single ....12c Plate block 4 ....65c
Block 4 48c Sheet of 50 ....$5.75 (mint)
Ask for a selection of stamps on approval. Your choice of Canada. British Colonies, Foreign.
E. KELLY DOMINION CITY MANITOBA CANADA

The Czech national anthem appears on two souvenir sheets issued by that country in 1934.

U. S. AIRMAILS

Scott #		Plate Block	Unused Block	Unused	Used
C1	6c (6)	11.50	8.10	1.85	1.10
C2	16c (6)	46.00	19.70	4.75	2.25
C3	24c (12) ..	46.50	13.80	3.25	1.80
C4	8c	6.40	3.10	.75	.68
C5	16c	28.50	13.75	3.30	2.80
C6	24c	47.00	19.25	4.60	1.05
C7	10c	.98	.58	.13	.03
C8	15c	1.40	.85	.21	.13
C9	20c	1.95	1.25	.30	.07
C10	10c	2.70	1.60	.26	.11
C11	5c (6)	1.85	1.05	.18	.04
C12	5c (6)	2.40	1.50	.27	.03
C13	65c	—	55.00	13.75	12.70
C14	$1.30	—	110.00	26.75	18.60
C15	$2.60	—	185.00	42.00	38.00
C16	5c (4)	1.45	.76	.18	.02
C17	8c	1.15	.60	.14	.02
C18	50c (6)	46.25	23.00	5.50	4.50
C19	6c	.92	.68	.16	.01
C20	25c	1.80	1.15	.27	.14
C21	20c	2.60	1.50	.36	.10
C22	50c	4.10	2.45	.66	.24
C23	6c (4)	.66	.54	.13	.01
C24	30c	6.60	3.90	.88	.18
C25	6c	.32	.28	.07	.01
C26	8c	.42	.36	.09	.01
C27	10c	.62	.52	.13	.02
C28	15c	.87	.72	.19	.06
C29	20c	1.10	.95	.25	.05
C30	30c	1.70	1.55	.38	.08
C31	50c	2.90	2.55	.65	.17
C32	5c	.26	.24	.06	.01
C33	5c Small	.32	.24	.06	.01
C34	10c	.65	.48	.12	.04
C35	15c	.82	.70	.18	.07
C36	25c	1.65	1.15	.29	.09
C38	5c N. Y. ..	1.55	.32	.08	.08
C39	6c Small	.33	.27	.07	.01
C40	6c Alexandria	.37	.28	.07	.04
C42	10c UPU ...	.72	.44	.11	.06
C43	15c UPU ...	.85	.64	.16	.09
C44	25c UPU ...	1.65	1.05	.26	.18
C45	6c Wright	.37	.28	.07	.02

Orders under $2.00 Postage Extra.

GUSTAVE H. FABIAN
HEMPSTEAD 3, N. Y.

LOOK AT THESE LOW PRICES

20 Russ. Wenden L5 * F(cat. 20.) 6.25
21 U.S. 118 ⊙ VG (cat. 32.50) 11.00
22 U.S. C13 ⊙ F (cat. 17.50) 10.00
23 Canada 16 ⊙ VG (cat. 75.00) 24.00
24 Newfdld 13 ⊙ VG (ct. 90.00) 22.50
25 Newfdld 17 * VG (cat. 30.00) 8.75
26 Bulgaria 237-43 * F-VF (23.90) 8.00
27 E. Rumelia 37 * F exp. (150.) 37.50
28 Germany 22 * good (cat. 35.) 8.00
29 Germ. C40-42 ⊙ F-VF (cat. 65.00) 27.50

RIVERDALE STAMP CO.
445 WEST 240 ST., NEW YORK 63

1951 SCOTT'S CATALOGUE
Part 1 & 2 each 3.50
Combined edition 7.00

NEW ISSUES

DENMARK 70 ore	(1)	.15
MALTA Princess Margaret	(3)	.29
PHILIPPINES Veterans	(2)	.09
POLAND New currency surch. Groszy	(20)	1.75
POLAND 500 Zloty air used	(1)	.60
SWITZERLAND Pro Juventute	(5)	.50
TURKEY Prof. Farabi	(4)	1.10

P. BREGMAN
600 W. 133 St. New York 27, N. Y.

COMMEMORATIVE COLLECTION
30 different mint commemoratives including Washington-Bicentennials, Arbor Day, Mothers Day, Parks, Boulder Dam, Army, Navy, Famous Americans and others. All issued before 1944. Also a stamp wallet, perforation gauge and our own completely illustrated catalogue. All for $1.00. Same in blocks of four.....$4.00

COLONIAL STAMP SHOP **SAUGERTIES, N. Y.**

The Season's Cheeriest Greetings to the many, many readers of Linn's who have given us the opportunity to serve them during the past year.
Mr. and Mrs. H. S. McIntyre, Minneapolis 8, Minn.

PRICES GOING DOWN — UNHEARD OF THING TODAY

COMPLETE U. S. COMMEMORATIVE ALBUM PAGES

Pages are standard 11 x 8½ inch size punched with three holes to fit the standard ring binder of this size. **For binder prices see below.**

For years, Linn's Unit System Album Pages have been accepted as the finest in Album pages. In the past, these pages have been made for all U. S. Commemoratives as a single Unit. This original Unit has been offered complete 1893-1940 when originally assembled at $1.50. Since then we have made new supplementary pages each year for new stamps of each year through 1949. These extra pages if bought year by year would have cost you in all $1.50 for the years 1941 to 1949 inclusive. Thus complete Unit to date would cost $3.00.

1893-1949 Pages for Singles only.

POSTPAID **$1.00**

This is the close out price, $1.00 postpaid to any address in the United States or Canada. They should sell fast at this price. You will be pleased with them and we suggest you order now to be sure to get a set.

LINN PHILATELIC PRODUCTS BOX 29 SIDNEY, OHIO

BINDERS FOR 11 x 8½ inch pages. We have three binders, one at 50c, one at $1.50 and one at $3.00. Postage extra on any, mailing weight 3 pounds.

Dealer's — Collector's and Trader's Mart

All classified advertising is set with first line in capitals, no other display.

150 words $6.00 - 500 words $17.50 - 1000 words $30.

To be used as desired within six months time Minimum of ten words in any advertisement. Single insertions 5c per word. Minimum 10 words—50c. Three consecutive insertions of same copy, 12c per word. Ten consecutive insertions same copy 35c per word.

ALL CLASSIFIED ADVERTISING CASH WITH COPY FROM EVERYONE.

When sending in classified copy be sure to state the heading under which you wish the advertisement to appear.

ACCESSORIES

FREE! CRYSTAL - MOUNT SAMPLES! Harris & Co., 13 Transit Building, Boston (tf*

REMOVE YOUR STAMPS FROM PAPER and have them in your album in 5 minutes with STOFF 5 packages for $1.00 postpaid. L. White. Box 88L. Costa Mesa, Calif. (tf*

FREE SAMPLES PROTECTIVE MOUNTS. Proctects stamps, beautifies collections. Also free folder beautiful historical White Ace Album pages and binders. A. L. McClellan, 3659 Fairfield, Shreveport, Louisiana. (67

SCOTT ALBUMS AND CATALOGS SENT post free. Mint Postage and 6c airs accepted in payment. Pine Stamp Co., Bend, Oregon. (58*

135 SHEETS OF BOND PAPER, AND 100 envelopes, 6¾ size. Printed three lines for only $2. Postpaid. Commemoratives accepted. Tom Petersen, 1423 Eliza St., Green Bay, Wis. (57

AIRMAIL

COLLECTORS OF USED AIRMAIL STAMPS —Venezuela C256-267 used 50c with used airs on approval. Cadigan, Box 6, Bogota, N. J. (55

USED AIRMAILS ON APPROVAL. WANT-lists filled. Joseph Ottilinger, 859 Oakdale Ave., Chicago 14, Ill. (57

DIFFERENT: 100-90c; 200-$1.95 300-$3.90; 400-$6.50; 500-$8.50; 1000-$23.50. Sanabria Catalogue $4.75 postpaid. O. W. Tisher, 430 Linden, Miamisburg, Ohio. (tf*

AEGEAN ISLANDS RHODES *CB1-3, CATaloging $7.50 only 50c to approval applisants. Royal Stamp Company, Tamaqua, Penna.

APPROVALS

STAMPS OF UNITED STATES AND BRITish Colonies on approval Mint or Used. Ernest Jennings, Westport, Conn. (tf*

FEMININE BEAUTIES WORLDWIDE TEN different free with Approvals. Gulfstream, Box 103L Teaneck, New Jersey. (tf*

GIANT APPROVALS 500 PENNY STAMPS. 40 stamps 1½c up 5 sets. Wahl's Stamp Exchange 7008L Farragut Chicago 31, Ill (tf*

IN THE FLESH!! SENSATIONAL APPROVal Auction, the only one like it in the country. Write now for details. Eisenmac, 719a-11th Street, NW Washington 1 D. C. (tf*

IS YOUR STAMP BUDGET LIMITED TO $1 or $3 monthly? If so—this is for you. Drop us a card for particulars. Keilen Stamp Co. L-112 Bailey Ave., Pittsburgh 11, Pa. (tf*

GERMANY-COLONIES-OFFICES-STATES Affiliates. Singles, sets, in fine condition, mostly ½-1 /5 catalogue. Send today for superb approvals—free lists. Myers, 361-14 (L) Van Zandt Ave., Little Neck, N.Y. (tf*

INTERNATIONAL ALBUM COLLECTORS with either Part #1 or Part #2. My approvals are made to fit these albums. Satisfaction guaranteed. Member SPA. Charles Bigler, 1833 W 72nd Ave., Philadelphia 26, Penna. (tf*

200 DIFFERENT INCLUDING LARGE PICtorial Commemoratives 10c, with discount approvals. We pay postage. Gunnin[illegible]p Service. 9124 86th Rd., Woodhaven, N. Y. (tf*

NEWFOUNDLAND, PRINCE EDWARD ISland and New Brunswick packet having catalogue value over $12.50—special to New Approval applicants for 45c. Green Stamp Co., Box 206 Toronto, Canada. (tf*

30,000 VARIETIES 1c, 2c, 3c, APPROVALS by countries. Leo Kusmiers. 6574 Willette, Detroit 10, Mich. (tf*

AIRMAILS KUWAIT C2 Cat. $1.00 net 30c. Liberia C4-13 Cat. $2.90 net $1.00. Liberia C27-34 Cat. $3.30 net $1.50. Austria C4-11 Cat. $7.15 net $2.20. Bolivia C40-41Cat. $2.00 Net. 60c. Leo Kusmiers, 6574 Willette, Detroit 10, Mich. (tf*

WOW!—WORLD'S 10 UGLIEST!—FREE! Rare broken designs, weird colors and hideous surcharges. Approvals. Postage 3c. Norrisco, Milwaukee 7, Wis. (tf*

U. S. MINT AND USED—ALSO FOREIGN. Long's. P. O. Box 1355. Washington 13, D. C. (tf*

500 MIXED STAMPS AND SURPRISE Packet for 10c, with approvals. Fahsing, Dept. L, Atascadero, California. (tf*

FOREIGN—COMPLETE MINT SETS INcluding old and new issues on approval. Alex G. Wood, Box 108B. Mission, Kansas. (tf*

GORGEOUS COLOMBIA ORCHID SET, complete used, just 15c to applicants for quality foreign approvals. Write today. Wm. A. Kuehl, 3125 East K. Street, Tacoma 4, Washington. (tf*

U. S. & CANADIAN APPROVALS. PEGG Plourd, 132 Richard St., West Hartford, Conn. (58

COLORFUL! 200 DIFFERENT CHINA, 20c. Includes recent pictorials, high values. Approvals accompany. Curtis Billingslea. Gilmer 1, Texas. (tf*

10,000 VARIETIES 1c AND 2c EACH. Mounted Alphabetically. 1000 each selection. Rorke, 304 West Douglass. Reading, Pa. (55

ILLUSTRATED FOREIGN CATALOG FREE. Colorful Approvals and gift included. Shamrock Stamp Service, 996½ Link Avenue, Springfield, Ohio. (55

FINE FOREIGN APPROVALS, REASONably priced, mounted, marked with catalogue numbers. Prompt service. Postage paid both ways. A postcard request will do. Therese Taber Route 1, Deerwood, Minnesota. (56

FREE SURPRISE PACKET, INTERESTING Approvals. Gilbert, 4333 - 46 St., Sunnyside 4, N. Y. (57

10 COMPLETE SETS—ONLY 10c TO APproval applicants! Cecdric Caldwell, 4 Cedar Street Concord, New Hampshire. (59

PICTORIAL COLLECTION—$4.00 CATAlog Value for only 25c. Beautiful used Pictorials from all over the world, price[illegible] way below wholesale to introduce my Pictoria. Approvals. These Approvals will be your pride and joy, envy of your friends, and increase your collection's value. George Cochran, Dept. D., 1383 Hillcrest St., Akron 7, Ohio. (59

"KING SIZE" STAMP OF JAPAN. FLYING Geese Against a Silvery Moon. Free with foreign approvals. G. L. Grey, 46 Lent, Poughkeepsie, N. Y. (tf*

FREE—30 DIFFERENT UNITED STATES with approvals. Tauber, 706 E. Tremont Ave., Bronx 57, N. Y. (70

APPROVALS

PENNY APPROVAL BARGAINS—WRITE Department L, 1267 Tutwiler, Memphis 7, Tennessee. (64

FIFTY CANADIAN AND NEWFOUNDLAND 10c, Approvals. Reading, 18 Toronto Street, Toronto. (58

LARGE, COLORFUL FRENCH COLONIES at one cent each. Herron-Hill, 532 M&M Bldg., Memphis, Tennessee. (60

BREAKING COLLECTIONS—SUPER MEdium, advanced. $5.00 Coolidge or Greece C2 20c. O. McWhorter, 6440 Union, Chicago 21. (60

TOPICAL AND GENERAL APPROVALS. Eleanore W. Hagan, 103-24 Lefferts Blvd., Richmond Hill 19, N.Y. (63

INTERESTING GRADE OF U. S. AND Foreign approvals at reasonable prices to applicants sending references. Jamaica Stamp Co., Dept. 5, 138-33 97th Ave., Jamaica 4, N. Y. (61

LITHUANIA #290-1 MINT FREE TO those requesting our approvals. Postage paid both ways. Joseph Gaserwitz, 443 95th St., Brooklyn 9, N. Y. (61

ARE YOU TRIED OF STANDARDIZED approvals? Mine are made especially for you at reasonable prices. K. N. Frenkl, 4804, 48 St., Woodside, N. Y. (55

MOTHER-IN-LAW — I'M SORRY FOR all the things I said. You're a darling for telling me about "Cases" 60% discounted approvals.—I'm writing today! (to) R. Case, East Rutherford, N. J. (tf*

500 UNUSED AND USED MIXTURE 25c. Louis, 8723 Flatland Ave., Brooklyn, N.Y. (55

ABYSSINIA ROOSEVELTS #278-80, ONLY 50c, mint or used, to applicants for lovely General Foreign sets on approval. Ronald H. Terrell, 240L, Winnebago St., Oshkosh, Wis. (55

"FREE" NETHERLANDS TRIANGLE TO approval applicants. David Brisken, Salem, Ohio. (56

UPU, WEDDINGS, PICTORIALS, AIRS, Not over 50 Varieties, Cat. Val. over $6. For only $1. Approvals if requested. Holmes, 638 Connally Drive, East Point, Ga. (55

COLOMBIA UPU ORCHIDS, SHORT SET of three, 3c with approvals. Terry W. Tarkington, Malden, West Virginia. (55

ITALY-FIVE COMPLETE SETS. 41 DIFferent stamps, catalog value $1.70 (King's Jubilee, Marconi, Proclamation of Republic, Liberation) All Five Sets Only 10c with selection of fine Foreign Approvals. De-Respinis, GPO, Box 771B, New York 1, N. Y (55

FINE STAMPS AT ¼ to ½ CATALOG low and medium priced. Try a selection now. Shaftoe, Box 713, Trenton, Michigan. (55

ALL DIFF. 100 DOMINICAN REP. $1.75. 100 Iraq $1.65. 300 Turkey $3.00. 300 Paraguay $3.00. 500 China $2.50. L. Kusmiers, 6574 Willette, Detroit 10, Mich. (tf*

3 FINE USED SETS 1948, BADEN, Wuerttemberg, Rheinland $1.20. Try my general approvals. J. Regler, 494 E. 139th St., New York 54, N. Y. (55

FREE STAMP PACKET WITH APPROVals. Lane, 877 Harbor, Conneaut, Ohio. (56

CHINESE POSTAL ADMINISTRATION Mint set (5) Complete, 5c with approvals. P. Z. Holmes, Jr., 236 Adams Street, Terre Haute, Ind (56

10 GOLD COAST PICTORIALS, (INCLUDing U.P.U.-Weddings) with general Approvals, 15c. (Send want list.) Burgett Stamps, Lima, Ohio. (56

1c-3c APPROVALS. JOSEPH MARVENtino, 1311 Ascension, Martins Ferry, Ohio. (55

JAPAN'S "KING-SIZE" STAMP—GORGEous Geisha Girl FREE to Approval applicants. Royal Stamp Company, Tamaqua 5, Penna.

SPACE FILLERS? WE'VE GOT 'EM! Penny and up. Assortments or by nation. Prompt service. Hampton Stamps, Box 324, Allison Park, Penna. (*

5-POUND BRITISH COLONY ONLY 25c! Genuine Transvaal #135 to approval applicants. Jamestown Stamp, Jamestown 61, N. Y. (*

FRANCE-382-382a NEW YORK FAIR MINT 20c. Approvals Accompany. J. Snead, 228 East Huron, Chicago 11, Ill. (57

FREE: ITALIAN E. AFRICA 4-13 1938 Pictorials, Animals; birds, Roads; Statues. This set of 10 sent with approvals. Hathaway, P. O. Box 311-L Hempstead, L. I., N. Y. (tf*

JUNIORS, BEGINNERS, FREE STAMPS with our approvals. Junior Stamp Store, 3300 Stuart, Denver 12, Colorado. (56

SPECIAL. GRENADA #71 CATALOG $3.00 now 70c. Also approvals 1/3 Scotts. Stamps, 67 Fernwood Court, Clifton, N.J.

200 DIFFERENT WORLD, OFF PAPER, 10c to approval applicants. By country, postage paid both ways. Hillman, 299 Highland, Manchester, Conn.

ROUMANIA B247-50 INCLUSIVE MINT Cat. 32 Cents for 5 cents. Approvals accompany. E. Gulliver, Peaks Island, Maine.

CURACAO MINT SET 10c WITH APPROVals. Parkside Stamp Co., W. Central, Redlands, Calif. (57

50 DIFFERENT LARGE U. S. COMMEMoratives 15c with U. S. or Foreign approvals. Charles Caron, 51 Raymond, Fall River, Mass. (tf*

FREE FOREIGN SET TO APPROVALS Applicants, (¼-½ Catalog). S. Russell, 400-37th, Union City 3, New Jersey. (57

SAN MARINO! 20 MINT BEAUTIES FREE with approvals. Edward Donner, 750 Broadway, Far Rockaway, N. Y. (64

BEAUTIFUL NICARAGUA SPORTS SET. Ten Mint Pictorials for only ten cents, with "unhinged" approvals. Richard Corwin, Liberty, New York. (57*

FREE! BRITISH COLONY PACKET. APprovals Bonus Plan. Sharp, Temple, Penna. (56

FREE!—WORLD'S LARGEST STAMP!— Strange 7x14½ inch beauty to approval applicants sending 3c postage. Order Now! Norris Co., Milwaukee 7, Wis. (*

AUCTIONS

U. S. & FOREIGN STAMPS FOR THE average collector. Ask for free catalogues. James R. Arnold, Metuchen, N. J. (tf*

BRITISH EMPIRE

USED BRITISH COLONIES, UPU, SILVER Weddings. Priced to please. Approvals. References appreciated. Flower City Stamp Company, 8 Flower City Park, Rochester 13, New York. (63

BRITISH EMPIRE

CANADA—NOT JUST 120 DIFFERENT used Canada for $1.00; but 120 nice, stamps (postage only) selected one by one from my stock books, just as you would pick them yourself. Buy a packet to doll up your present collection or as the foundation for a fine Canadian Collection. Approval dealers should try my packet of 200 large Canadian pics., Commems and Airs —20 varieties 10 of a kind for $1.00. Satisfaction Guaranteed. C. C. Barnes, Norwood, New York. (tf*

BRITISH COLONIES ON APPROVAL about half catalogue. Hunter. Farmingdale, N. Y. (76

APPROVALS INCL. OBSOLETES, 19th & 20th Cent. Fair prices. Want-lists filled on approval basis. Kenmar, Box 917, Alexandria, Va. (55

TRINIDAD-TOBAGO 21/25 30c. FREE Bargain List. Rahmer, Box 123L, Rome, N. Y. (55

MINT CANADA 30 DIFF., FINE CENTERing only $1.00. Harold Baxter, 57 James Street, Babylon, New York. (55*

SELECTED CANADA, BRITISH COLONIES approvals. Latest Canada Price Lists Free. Ivan J. French, Elora, Ontario, Canada. (63

75 DIFFERENT BRITISH COMMONwealth 15c to new approval applicants. M. B. Roderick, 601 Sherwood Avenue, Waynesboro, Virginia. (56

50-75% DISCOUNT FROM SCOTT. ALL fine-very fine. Want lists and approvals. Harvey-Barth, 49 Claremont Ave., New York 27, N. Y.

NORFOLK ISLANDS #1-12 COMPLETE mint 80c. Others at 50% discount. Glenn Hughes, San Miguel, California. (*

UNION OF SOUTH AFRICA: 1938 VOORtrekkers in used pairs. Scott #99-102 70c. Lists of other sets and singles, packets, mixtures and covers will accompany. Robert L. Lake Co., Inc., Russell Place, Hackensack, N. J. (*

COINS AND CURRENCY

HUNDREDS OF RARE COIN BARGAINS. List free. Start your coin collection now, you'll enjoy it. Toivo Johnson East Holden 3 Maine (173

COIN COLLECTORS—READ "THE NUMISmatist" Published monthly. News, illustrated feature articles on coins and medals. Sample copy 50c. American Numismatic Association. P. O. Box 2135, Wichita, Kansas. (tf*

COIN COLLECTORS MAGAZINE SAMPLE copy 25c; $2.50 year. Largest independent coin magazine over 1000 pages a year. Scrapbook 5450 Clark Chicago 40, Ill. (tf*

GOLD COINS WANTED! SHIP NOW. Receive Remittance Airmail. Willard. 5719 Kenmore, Chicago 40. (58

LEADING DEALER BUYS GOLD COINS! Ship now. Payment same day. Bank References Furnished. Willard, 5719 Kenmore, Chicago 40. (61

100 INDIAN HEAD CENTS $3.00. 24 DIFferent dates $1.30. 1909-S, $1.35; 1931-S, 85c; 1924-D 30c; 1922-D 20c; 1910-S, 1911-S, 1912-S, 1913-S, 1914-S, 1915-S, 1921-S, 1923-S, 1924-S, 1926-S, all for $1.25 1931-S Nickels 25c. 1939-D Nickels 30c. Coin Albums 30c Each. Koch, 3049 Daytona Ave., Cincinnati, Ohio.

"BACK AGAIN!"*

"Here is my new ad. I always come back to Linn's to get answers to my ad."

*(Original Letter on file.)

COLLECTIONS

SEE UNDER "WHOLESALE" FOR WONderful buy of a stamp business. (*

COVERS

ARTCRAFT COVERS MAILED AS ISSUED. Fifteen cents each 10 for $1.30. Service Stamp Co., 209 Williamsburg Dr., Silver Springs, Md. Suburb of Washington, D C (tf*

FOR STAMPLESS AND STAMPED COVERS of every description, ask for Postal History Catalogues. You will be amazed. James R. Arnold, Metuchen, N. J. (tf*

CLOSEOUTS OF COVERS INCLUDES, First Days, First Flights, H.P.O., Dedications, Special Events at price of $5.00 per hundred assorted Kavas, Box 472, Bethlehem, Pa. (56*

FIRST FLIGHTS, U. S., FOREIGN, ZEPS, 10c-$5. each. Want lists, approvals. Chapman, 883 Euclid, El Centro, Calif. (62

UNITED STATES STAMPLESS COVERS before 1847, 10 different fine condition $1.50. Stephen K. Nagy, 8-L South 18th, Philadelphia 3, Penna. (56

LEARN ABOUT EARLY U. S. COVERS. Send 10c (deductible) for my advertising leaflets. They're unique and educational! Mrs. Philip Corson, Plymouth Meeting, Penna. (*

TEN US APO COVERS 50c. WALTER Brooke, Boyertown, Pa. (*

EXCHANGE

SEND 300 TO 500,000 UNITED STATES or foreigns. Receive better foreigns. Quality and condition considered. Elmer Grafe, 4550 N. Kasson, Chicago 30. (60

THREE GOOD FOREIGN STAMPS FOR each large used American Commemorative. Nice varieties. Prompt service. Joseph Wiedman, 1618 Redfield, La Crosse, Wisconsin. (tf*

SEND $1.00 IN MINT U. S. COMMEMoratives, receive registered, 1,000 mixed stamps from Spain and Colonies with many pictorials and Commemoratives. Fernandez, Libertad 6, Madrid, Spain. (59

EXCHANGE PLAN! RECEIVE ¾ CATAlogue. Stamps different cataloguing 3c up, both ways. The Stamp Stump, 518 S. 5th, Terre Haute, Ind. (55*

SEND 100 USED LARGE U. S. COMMEMoratives and dime. Receive 300 different foreign plus 6 cataloguing $1.25. Rapin, Marlow, N. H. (56

EXCHANGE DUPLICATES, CATALOGUE Basis. Chris. Sharon, 43-32 41st, Long Island City 4, N. Y. (61

WILL TRADE GOOD FOREIGN STAMPS, first days, first flights covers, used US commems. Want small town prexie locals, buro prints, meter tapes and envelopes, used US Stamps. Trade or cash. Collanders, P. O. Box 364, Moline, Ill. (56

EXCHANGE

5 LARGE COMMEMS FOR EACH PREcancel I can use. Tom Beddoes, 318 Alliance Ave., Rockford, Ill. (56

SEND 100 DIFFERENT AND DIME. REceive 125 different Westermann, Rt. 4, Box 160, Rockford, Ill. (56

WILL TRADE 25 ALL DIFFERENT U. S. Revenues, some of 1863, for one good envelope cut square of at least 50c catalogue or two ten cent Famous Americans. H. R. Smith, Brookville, Ohio. (56

EXCHANGE STAMPS UNIVERSE. PARticulars free. "Exchangers," Bry 114, (Seine), France. (*

SEND 200-1000. RECEIVE SAME. FREkot, R. D. #3, Sewell, N. J.

POSTCARDS, PRECANCELS "X" FOR your large size U. S. Comms. Buy U.S.A. & Foreign stamps. Ed Peterson, 1265 N. Harvard Blvd., Los Angeles, Calif.

WILL GIVE FINNISH STAMPS FOR U. S. mint stamps. Edmund Stenberg, Mariehamn, Finland.

WANTED ALWAYS:—LARGE QUANTIties U. S. Stamps. Will exchange our pretty British Guiana, West Indies, British African, Asiatic Colonials, for U. S. Commemoratives, Parcel Post, Special Delivery, Airmails from 8c up, the 4½c, 11c, 13c, 14c, 16c, 17c, 18c, 19c, 21c, 22c, 24c, 25c, $1.00 to $5.00 Presidentials also earlier obsolete Commemoratives. Basis: 500 yours for 250 ours. 5000 yours for 2500 ours. Amounts accepted from 500 upwards. No Defense, NRA, Victory, Smith, Discharge, Freedom, Progress, Washington Bicentennials desired. Send stamps Registered Mail. Alexander Stamp Exchange, Bourda-3, Georgetown, British Guiana. (PU

MINT UNITED STATES STAMPS 1940 TO 1950. $54. face. Scotts Catalogue $170.00. Will trade for good handguns. Jack Sonnerveld, 602 West 115, Chicago, Illinois.

FIRST DAY COVERS

ARTCRAFT, ARTMASTER LAST OR next 8 first day 3c covers $1.00, blocks 25c each. Clarke 638 Matianuck Ave., Windsor, Conn. (tf*

FIRST DAY COVERS ON APPROVALS. Liberty Stamp Shop 30 Liberty St., Poughkeepsie N. Y (tf*

FIRST DAY COVERS, VALUABLE AND interesting. Free 16-page booklet telling all about this fascinating hobby. Fleetwood Cover Service. Pleasantville New York. (tf*

UNITED STATES FIRST DAY COVERS from 1923 to date. Send for complete price list. Edward L. Zirke, Inc., Box 37A, Bronx Central Station, New York City. (tf*

FLAGS—UNADDRESSED, CACHET 7 DIFferent for dollar. Limited Supply. Kavac, Box 472, Bethlehem, Pa. (55*

CACHETCRAFT, NEXT OR LAST 8 U. S. 3c FDC's 75c. Kline, Box 273, Grayson Station, SanAntonio, Texas. (55

"FIRST DAY CACHET CATALOG" DEscribes rare, valuable cachets before 1930. Many early cachets elusive, increasingly costly. Find out. Only 25c. Dr. Plantz, Highland Park 2, N. J. (56

14 DIFFERENT CACHETED FDC'S $1.00. Satisfaction Guaranteed. Free Bargain lists. Geo. Rose, 606 So. West, Anaheim, Calif. (56

CACHETED FDC FROM SCANDINAVIA, new and recent issues. Finland: 300mk Airmail $1.60, anti T.G. 30c, Helsingors, helicopter carried 40c, Paasikivi 25c. Denmark: Princess 25c. Greenland: Pictorial 90c. Norway: Child Charity 20c. Iceland: Jon Arason 40c. Details free, air reply 15c. Alwar Casen, Cover Service, Jakobstad, Finland. (56

GILBERT ELLICE ISLAND UPU COMplete $1.00. Walter Brooke, Boyertown, Pa. (*

FIRST DAY AND FIRST FLIGHT COVERS on approval, 10c up. 1926 to date. Hacker, Box 1583, Birmingham, Alabama. (64

READ THIS. READ THIS. READ THIS!! Controversial Austria UPU Air Letter Sheet, postally used, backstamped New York, 85c (unused 75c.) Austria UPU Miniature Sheets, both varieties, Registered, Backstamped, 2 covers $4.40 (unused both $3.00); Austria Centenary of postage FDC Exceptional Engraved Cachet 40c; Hungary Roosevelt FDC, Beautiful Cover $2.60; Famous Americans (35) Cacheted $7.10; #923 Steamship FDC, cacheted, with every order (or without) 3 cents. Zeppelins, Ocean Flights, Worldwide FDC's, others, in stock. Excellent Wantlist service. You have only to ask! Your money plus postage returned if not satisfied. A. G. Piesch, 8505 Elmhurst Ave., Elmhurst, L. I., New York. (*

A MERRY CHRISTMAS AND A VERY Happy New Year to All Of You. A. G. Piesch, 8505 Elmhurst Ave., Elmhurst, L. I., New York. (*

FOR SALE U. S.

300 VARIETIES U. S. POSTAL ISSUES including dollar values, commems. Famous Americans, presidents, air special delivery $10.00 catalog for $2.00 A Wright, RFD #1. Gray Gables. Buzzard's Bay, Mass. (tf*

OLD SCARCE U. S. SECONDS ON APproval. Slightly defective, nice appearance, bargain prices. Herrnfeld's, Box 8055, Clinton Hill Station, Newark 8, New Jersey. (55*

400 COMMEMORATIVES—OVER 35 VARIeties including Army Navy set, $1.00; 400 high value postage $1.00; 100 different fine airmails, $1.00; 400 better foreign, $1.00 Satisfaction guaranteed. Maple Stamp Co., 197 Maple Ave. Irvington, New Jersey (tf*

SPECIAL OFFER—U. S. MINT NOS. 649-650, 651-655, 688-689, 716, 734, 796 all for $1.00 to approval applicants. U. S. want lists solicited. Satisfaction Guaranteed. W. P. Hammond, Box 567, Evanston, Illinois. (63

FREE PRICE LIST—EBERLING, 244 FILLmore Street, Staten Island 1, New York. (tf*

UNITED STATES COMMEMORATIVE AND Airmail Stamps, used and mint; singles, blocks and plate blocks. Send for complete price list. Edward L. Zirke, Inc., Box 37L, Bronx Central Station, New York City. (tf*

FREE BARGAIN PRICE LIST OF U. S. and Foreign—collections, booklets, lots, mint, used. No approvals. W. A. Jehle, 120 W. Godfrey Ave., Philadelphia 26, Pa. (58

USED U. S. EXCLUSIVELY—CLEAN stamps, moderate prices. Proof by approvals. S. H. Shock, Victoria Rd., P.O. Box 56, Asheville, N. C. (58

FOR SALE U. S.

UNITED STATES—Low priced United States Approvals. Let me prove it. Chester, 868 So. Beech, Manchester, New Hampshire. (78

FREE PRICE LIST—BOBEL, 812—39th St., Union City, N. J. (tf*

COMMEMORATIVES, AIRMAILS, PRESIdentials used blocks, singles, covers, varieties. Unusual values. Want Lists Filled. Leo. Sylvor, 1115 Jerome Ave., New York 52, N. Y. (60

CALIFORNIA STATE REVENUES 10 DIFferent (error included) 10c, rare value. William Vitale, Alhambra, California. (54*

MINT U. S. COMMEMORATIVE STAMPS 55 Different $1.95; 110 different $4.95; 165 Different $10.95; 215 Different $21.95. Famous Americans 35 Var. complete $4.95. Farleys 20 var. complete $3.85. Blocks prorata. C. T. Wessbecher, 609 E. Essex, Kirkwood 22, Missouri. (58

SPECIAL...100 DIFF U. S. COMMEMS, only 30c. Approvals included. Phil Gagne, 195 Park, Lewiston, Maine. (55*

100 DIFFERENT UNITED STATES COMmemoratives—50c. Hickey, 7231 Prairie, Chicago, Ill. (62

UNITED STATES 500 DIFFERENT $7.00—300 diff. $2.00; 200 diff. $1.00. 300 diff. Commemoratives $4.00. Fouree, 3 Sherwood Terrace, Yonkers 4, N. Y. (62

FLAG NAME BLOCKS MINT VERY FINE. Poland $1.30; Czech 40c; Norway, Luxembourg, Neth., Belgium, France 30c each. Yugoslavia or Austria 65c; Greece, Albania or Denmark 70c; Korea $1.00. Complete set 13, $7.50. Larry Hendry, 204 West Market, York, Penna. (55

100 DIFF. COMMEMORATIVES 60c; 100 diff. Commemorative & Regular 35c. U. S. Mint list, Foreign list, Free. A. Hanson, 62 Fenner Ave., Riverside, R.I. (56

25 DIFFERENT MINT UNITED STATES commemoratives, $1.00. Postpaid. 125 assorted used commemoratives, $1.00. Robert Rosa, Monroe, Wisconsin. (61

DUCK STAMP APPROVALS. REFERENCES. Edwin Meyer, Parnell, Iowa. (56

UNITED STATES OFF PAPER—1000 mixed 30c; 300 large commemoratives $1.00; 800 precancels $1.00; 500 Airmails $1.00. Tauber Stamp Co., 706 E. Tremont Ave., Bronx, N. Y. (56

FARLEY ISSUE COMPLETE, ARROWcenterlin blocks mounted $85., 10 pounds U. S. Office mixture postpaid $3.75, 1,000 mixed precancels $1.50; 45 diff. mint Commems. $2.; Pound U. S. Coils $1.35; 20 diff. APO's $1. Eberle Company, 1845-L Zarker St., Harrisburg, Pa. (56

1946 COMMEMORATIVES (6 VARIETIES) used singles 10c; mint singles 30c; mint blox $1.00; plate blo[illegible] $1.20. Russ[illegible] Stamp Co., Uxbridge, Mass. (*

$3. FACE VALUE MINT UNHINGED Comm. before 1941 $5.95. Crumb, 1204 Kemble St., Utica, N. Y. (*

COMPLETE POSTAL NOTES (18) 45c. Complete used flags (13) 63c. O. W. Tisher, 430 Linden, Miamisburg, Ohio. (tf*

COMMEMORATIVES — 150 DIFFERENT $1.53; 225 large mixed $1.03. Glenn Hughes, San Miguel, California. (*

FOR SALE: RW12 USED $1.50; RW13 used $1.40; RW14 Pl#. $2.00; RW14 used $1.50; RW15 used $1.30; RW16 used Fine $1.50; RW17 mint $2.25; RW17 used good $1.50; RW18 Mint $2.25. Total all $15.20 for whole lot—$15.00. Monroe Grigsby, Bangor, Mich.

INVESTMENT—VF POSTAL NOTES: 10 values 25c, complete 65c. V.F. Mint; Nebraska $15.50, Flags 90c. Also some FDC's, Himmel, Room 301, 279 So. 7th E. St., Salt Lake City.

HARD-TO-GET PREXIES. ANY DEnomination, 4½c to $5.00 in E-VF singles or blocks, at face plus 3c per stamp. Kenneth L. Thorn, 10-L Exeter Lane, Manhasset, N. Y. (57

15%-40% BELOW RETAIL MINT COMmems, airmails. Must sell private accumulation. Send want lists. Sunshine Stamps, 950 Belt, St. Louis. (*

FOR SALE FOREIGN

GERMAN REVENUES 50 MIXED 10c, Italian revenues 50 mixed 10c, Mexican revenues 50 mixed 10c, Ecuador revenues 50 mixed 10c, rare values. William Vitale, Alhambra, California. (tf*

FRANCE—MINT & USED. U.P.U. USED 28c; 1000Fr. air used $3.00. Want lists filled. Kay Stamps 144 W. Fairview, Dayton 5, Ohio. (tf*

POLAND AND RUSSIA FREE PRICE LIST. Want lists filled, new issue service. L. & F. Stamp Service, Box #1, Grand Ledge, Michigan. (tf*

FREE: GENERAL PRICE LISTS OF FOREign stamps. Cost you nothing. Save you much. Write now and rout doubt. Frank Beckman, 2208 Vine St., Cincinnati 19, Ohio. (56

100 ALL DIFF. U.P.U. COMM. AIR MAILS, Semipostals, sets and singles high catalog $10.00 or more for $3.00. James Blaha, 3730 Cleveland, Brookfield, Ill. (57

GERMANY: WAR ISSUES (95) $1.70. GENeral Government (165) $6.50. Switzerland: Pro Juventute (132) used $10.00. Mint $19.00. National Fete (38) used $2.50. Mint $5.75. O. W. Tisher, 430 Linden, Miamisburg, Ohio. (tf*

NETHERLANDS USED, 1934-1941, B70-B143, (74) Stamps, $5.00; Belgium Mint, 1943-1946, B346-B425, (78) $7.00; Switzerland Mint, 1919-1936, B12-B79, (68), $8.00. Special prices—all three $18.75—Returnable. Ambassador, 5207 Glenwood, Chicago 40, Illinois. (57

FRANCE ILLUSTRATED CATALOGUE sent for 3 reply coupons. Cubells, 3 Graviers, Soissons (France). (64

1,000 DIFFERENT ITALIAN STAMPS, Cat. $48.00, only $7.50. Payment after receipt. Beverini, Casella, Genova-Pegli (Italy). (56

GERMANY. PRICE-LIST WITH LOWEST prices today; free only for collectors. (B119 mint $1.60) Wolfgang Schatzle, Berlin-Neukolln 1, postlagernd, Germany. (56

100 SELECTED SWISS STAMPS WITH many Commemorative Stamps. Remint trustfully 1 dollar to : J. Kobler, F. Postmaster, Neufeldstr. 141, Berne, Switzerland.

ITALY, COLONIES, VATICAN, SAN Marino—Free lists of these attractive, low-priced stamps are yours for the asking. Gerner, 104 Mancil Road, Media, Penna. (*

COLLECTORS SPECIAL. $8.00 CATAlogue value for $1.00. All different. All good used copies. No two cent catalogues. Prices taken from Scott's '31 Catalogue. Stovall, 235 Cortland, Detroit 3, Michigan. (*

FOR SALE FOREIGN

AUSTRALIAN AND NEW ZEALAND stamps 120 different $1.; 1,000 Australian Mixture off paper $1. C. Walters, "Loombah," Cumnock, N.S.W., Australia.

GERMANY! AMERICAN ZONE 1945, HITLERheads overprinted "Kreis Glauchau", 13 mint values, only $2.00. Other locals, semipostals, regular issues on request. Arendt, Berlin W15, Postfach 5.

LOTS

YOU CAN'T TAKE IT WITH YOU, SO why not send $5.00 for that swell cigar box full of worldwide stamps and covers and start enjoying life. Pine Stamp Co., Bend, Oregon. (*

MISCELLANEOUS

DEALERS (ALSO PART TIME) SEND FOR free samples, printed philatelic forms Thiese 9320 San Juan Ave. South Gate, Calif. (62

STAMP COLLECTORS. YOU'LL FIND scores of stamp bargains in World's Biggest Classified Medium. Send for free copy. Popular Mechanics Classified, 215 East Ontario, Chicago 11, Ill. (tf*

JOIN! ONE DOLLAR PAYS FOR WEEKLY publication, Year Book and dues one year. National Philatelic Society. 55-E Harmon, Painesville, Ohio. (tf*

AMERICAN PHILATELIC SOCIETY—THE largest, oldest hobby society in the world. Sixty-four years of service to stamp collectors. Over 11,500 members. Sales Department. Large, illustrated monthly journal free to members. (Sample copy, 35c). For information, write A. P. S., Central Office, Department 2, Box 800, State College, Penna. (tf*

MIXTURES

A U. S. MIXTURE THAT WILL MAKE you repeat your order. Commemoratives, Precancels, High and Low Values, Airs etc. 5 lbs. $2.50; 10 lbs. $4.35. Postage extra. L. Ackenbrack, 118 President Ave., Rutledge, Delaware County, Penna. (tf*

UNPICKED (GUARANTEED) U. S. MISsion mixture, on paper $1.00 per pound. Beacon Sales, Maynard 5, Mass. (62

GUATEMALA-HONDURAS FINEST COMBination mixture. $1.50; Remit in unused U. S. Postage only. Biehl, Avenue Veracruz 12-7, Mexico City 7, D. F. (57

YOU BE THE JUDGE! IF YOU DON'T think my packet worth $1.00 return it to me at no cost to you. Packet consists of British Colonies, French Colonies and other desirable countries including Airs and High catalogue stamps. L. White. Box 85L. Costa Mesa, Calif. (tf*

SWEDEN MIXTURE, FROM GOVERNment money orders, many commemoratives, one pound $1.85 postpaid. Lichtman Company, 349 West 81st Street, Los Angeles 3, Calif. (56

CASH OR EXCHANGE FOR YOUR PRECancels. Bill Russell, Roosevelt, N. Y. (57

SERIOUS COLLECTORS DESIRING source of superb mixtures can get current stamps on paper, as received from banks. Guaranteed high values, good British Colonies (Pacific Islands, West Indies etc.) French Colonies, Latin America, Europe, Asia, Far East, Including Airmail and commemoratives, without trash. Not "Poundage" but Quality. Trial lot $10.00 (easily $60. to $100. catalogue value). Satisfaction or refund. Ghent Trading Co., Box 24-L, Ghent, N. Y. (58

HAPPY HUNTING GUARANTEED. UNITED States, $1; Worldwide $1; Global Accumulations, Commemoratives galore. Large variety. About 1,500 papered, unpapered. Missions Center, Reverend Marshall, Paterson 1, New Jersey. (57

1000 UNITED STATES OFF PAPER, 100 varieties $1.00. 1000 foreign 50c. Becker, 10041L Dorothy, St. Louis 15, Mo. (55

COLLECTION OF BEAUTIFUL NETHERland semi-postals. 101 Varieties containing both mint and used including complete sets, only $3.00. Wayne Cooper, 748 Oakland, Atlanta, Georgia. (55

SPECIALS—500 MIXED IRELAND $1.; 500 Mexico $1.; 500 New Zealand $1.; 1,000 Japan $1.; 1,000 Italy $1.; Pound Foreign $1.25; 1,000 Germany $1.; 500 France $1.; 500 Norway $1.; 500 India $1.; 500 Denmark $1.; 500 Australia $1.; 500 Belgium $1.; 1,000 mixed British Possessions imported from Empire Missions $1.; Any six for price of 5. Eberle Company, 1845-L Zarker Street, Harrisburg, Pa. (57

TWO NEW ON-PAPER MIXTURES, BOTH letter clippings. Both attractive, with good variety. Both bargain priced. Netherlands: $1.00 per pound, plus postage. Germany: $1.25 per pound, plus postage. Lists of other mixtures. Also Packets, Covers, Singles and Sets. Robert L. Lake Co., Inc. Russell Pl. Hackensack, N. J. (*

NEW ZEALAND MIXTURE ON PAPER. Unsorted, contains many commemoratives and high values. Only $1.92 per pound. Try one today. You'll like it. Duhamel Stamp Bureau, Cherry Meadows, Framingham Center, Mass. (59

IRISH CONVENT MIXTURE 1 LB. (2500) $1.00. 1 lb. each British Hospital, Netherlands, Irish (7500 stamps) $2.00. Post Paid. Catalogue Free. Price & Co., Kilmacud, Blackrock, Dublin, Ireland. (*

MIXTURE CLOSEOUT! EVERYTHING goes! U. S., foreign, commems, airmails, hivalues, covers, $1. values, specials etc. Big 5 lb. lot $2.98 postpaid. Stamp Jungle, North Judson, Indiana.

$14.00 CATALOGUE VALUE FOR $1.00. Every Stamp catalogs 5c to 50c each. Eberhardt, 225 Gregory, Rochester, N.Y. (57

UNPICKED ONE POUND MIXTURES. Germany Gov. (War)—$2.65. Japan Government—$3.25. Postage extra. Guaranteed. Eugene Gieralt, 1405 N. Artesian Ave., Chicago 22.

NEW ISSUES

INTERNATIONAL STAMP NEWS. ILLUStrated new issues, price list, stamp stories and news free. Thom, 3020 Stevens, Minneapolis, Minnesota. (60

PACKETS

WORLDWIDE STAMPS. ALL DIFFERENT. 1025—$1.00; 2000—$2.25; 5000—$9.95; 10,000, mounted—$37.00. Beacon Sales, Maynard 5, Mass. (62

CANADA: 100 DIFFERENT 50c. WORLD: 1000 diff. $1.00. Pellerin, 1475 Prieur E, Montreal, Canada. (67

WORLDWIDE: DIFFERENT, 1000-80c; 2000-$1.95; 3000-$3.95; 5000-$9.25; 10,000-$32.00. O. W. Tisher, 430 Linden, Miamisburg, Ohio. (tf*

QUALITY NEAR EAST-BALKAN 200 DIFferent $1.00. Leon Minassian, Box 149, New York 33. (tf*

PICO PACKETS PLEASE PARTICULAR people. All different. Used. 25 U. S. Airmails $1.00; 45 Presidential Issues $1.50; 150 United States $1.00; 110 Canada $1.00; 135 Canada $1.50. Pico Stamp Co., Box 5050, Memphis 12, Tenn. Satisfaction Guaranteed. (58

VATICAN CITY PACKETS ALL DIFFERent mint, 25-25c; 50-50c; 100-$2.00. Want lists filled. U. S. and Foreign. Joseph Hamy, 214 Robinson St., Hudson, New York. (tf*

PACKETS

300 DIFF. FRENCH COLONIALS $1.; 500 diff. French Colonials $2.; 133 diff Airmails $1.; 60 diff. Hitler Heads, $1. Eberle Company, 1845-L Zarker Street, Harrisburg, Pa. (56

500 DIFFERENT GREATER GERMANY only $1.25. Approvals only on request. H. E. Webb, Box 561, RD#11, Akron 12, Ohio. (tf*

PLATE BLOCKS

MINT PLATE BLOCKS DO YOU KNOW value rare positions? Crane list 50c with exchange plan gives price each individual position. Want to Sell? My buying list, Scott 219 to date plain and plate blocks, price $1.00. Highest prices paid or money refunded. A. B. Crane, Box 351, Altoona, Pa. (tf*

PLATE NUMBER SINGLES: COST LESS than blox, make neater displays in your album. Want lists solicited. Irwin Stampco, Box 11, Brooklyn 30 New York. (tf*

BEAT THIS! YOUR CHOICE NUMBER or position from Minnesota to date (3c Commemoratives) @ 20c per plate block. Very fine or better. Price list for earlier issues sent upon request. H. R. Wilk, 3928A Weymouth St., Phila., 24, Pa (tf*

RARE POSITIONS SELECT 3c DEFENSE Mint Plate Blox 22878-22879 - LL-LR-UR Centering just fine $4.75 each. Livingstone, 1653 West 8 St., Brooklyn, N. Y. (tf*

CHRISTMAS SPECIAL, MATCHED NOS. Iwo to Wisconsin or Minnesota to California 69c. E. H. Murphy, 1139 S. Ridgewood, Daytona Beach, Florida. (55

VERY FINE PLATE BLOCKS 1946-47 COMmemoratives, 25 cents. Mueller Stamp House, Box 481, Madison, Wis. (56*

PLATE BLOCKS AND MATCHED SETS. Breaking large private collection, #929 to date, UPU's. Agency condition. All numbers and positions. Send want list for bargain price quotations. Henson, P. O. Box 613, Washington, D. C. (55

GIVE SET USED PREXIES AND FLAGS for Presidential plate 23932. Lovick, Longview, Texas. (55

SPECIALS: PLATE BLOCKS. OREGON 28c; R. Riders 28c. Others in stock. Prexie Plate Blocks want lists filled, mostly 50% over face. Current only. Edw. Meisberger, R. R. #1, Box 71C, Holton, Indiana. (56*

PLATE BLOCKS: 100 ASSORTED—NO more than ten of an issue—$14.25. New York-Swedes at face. E. V. Smith, Fond du Lac, Wis. (56

PAYING 75c EACH FOR MINT 2c TRANSMississippi Imprint and Plate No. pairs. Any number or position wanted. Or: will give 5 mint plate blocks 3c Commems, my choice, for each pair received. L. F. Turley, 1027 N. Main St., Sidney, Ohio. (tf

WHILE THEY LAST—3c COMMEMORAtives Plate Blocks 7 for $1.00 and stamped return envelope. Kenneth L. Thorn, 10-L Exeter Lane, Manhasset, N. Y. (56

US MINT PLATE BLOCKS WANTED FOR exclusive plate number auction. Jones 816 North Twenty-Seventh, Philadelphia 30, Pennsylvania. (57

EXTRA SPECIAL—PLATE # BLOCKS 1945 to date for sale 7 for $1.00, my choice. Centered VF. Send cash and 3c Postage. H. M. Cochrane, 344-44th Street, Sarasota, Florida. (57

SEND UP TO 40 DIFFERENT POSITIONS of 3c Commemoratives plate blocks, plus one for handling. Receive equal amount different positions or send five plate blocks for matched set. William Wipson, Box 431, Waupun, Wisconsin. (57

PRECANCELS

BUREAU PRECANCEL CATALOG $1.75
Precancel Town List (a list of All precancel-using towns) 1.50
Double Line Electro Prec. Cat..... 1.50
Precancel Style Chart ..... .25
1 oz. Precancel Mixt. (650 stamps).... 1.00
We buy Precancels. Hoover Brothers, Goshen, 2 New York (tf*

GUIDE TO PRECANCEL COLLECTING & Pricelist 168 pages of valuable information on precancels. Whether you are mildly interested in U. S. precancels or an advanced collector you need this book. Price $1.00, you get three scarce Commemorative precancels as a gift with each order. Mitchell-Hoover Bureau catalog, 1950-51 edition $1.75. Gamble-Mixture of 1,000 precancels, no Chicago or New York only $5.00. Gunesch Precancel House, 30 West Washington, Chicago. (tf*

PUBLICATIONS

ONLY TWICE WEEKLY STAMP PUBLIcation in the world, $1.00 per year, sample copy free; 36,000 subscribers. Western Stamp Collector, Albany, Oregon. (tf*

SPECIALIZED PHILATEIC LITERATURE sold. List 25 cents. Definitely mention your interests. Rozmin, 3935 South Campbell, Chicago 32. (tf*

STAMP WORLD—ONE YEAR 50c. SAMPLE Free. Box 1147, Chicago. (57

SAMPLE COPY POPULAR COLLECTOR. Issue 34 just out, 3c. Eberle Company, 1845-L Zarker St., Harrisburg, Pa. (56

SEALS

MANY NEW AND UNUSUAL SEAL ITEMS now in stock. Also Topical Material. Tell me your wants. Amy Ellen Davis, 6241 North Bell, Chicago 45, Ill. (tf*

MINT U. S. POSTAGE OR 6c AIRS ACcepted at face in payment of purchases from our lists of U. S. or U.P.U. or Packets and accessories. Send stamped envelope for lists you want. Pine Stamp Co., Bend, Oregon. (55*

SEND A BUCK OR TWO AND WE'LL send you more than your money's worth of your stamp or cover preferences. Pine Stamp Co., Bend, Oregon. (55*

OLD BEAUTIFUL POSTCARDS, SHIPS, Trains, Soldiers, Parks, Shrines, etc. 300-$5.00; 700-$10.00, all different. Postpaid. Jos. Johnson, Box 1744, Miami, Florida. (61

15 DIFFERENT UNUSED PICTURE POST Cards 10c. Postage Paid. Melvin J. Fleckner, North Baltimore, Ohio. (55

RUSSIAN—STATES, 21 DIFFERENT, CATalog 98c, net 25c. John Bray, 5663 Hobart, Detroit 2, Mich. (55

IMPERF. DENMARK 1950 CHRISTMAS Seals, mint. Block of four, 25c plus 5c Postage. Mint U. S. Airmails, or four International Reply Coupons accepted in payment. P. Arndt's First Day Cover Service, 44 Klosterengen, Roskilde, Denmark. (55

XMAS SEALS FROM 1936 TO 1947, 12 different years in mint blox of 4, 50c. Stamped addressed envelope please. Dave Bernstein, 128 High Ave., Nyack, N. Y. (*

SPECIAL OFFERS.

BELGIUM FRANCS 100 FOR $2.00 OF fine unused pictorial stamps. Universal Service, P. O. Box 1730, Erie, Penna. (56

$2.00 FACE VALUE MINT UNHINGED Famous Americans for $4.00. $2.00 face value mint Army-Navy for $3.00. $2.00 face value commemoratives over ten years old for $4.00. Doctor Peinerman, Macomb, Illinois. (*

SPECIAL OFFERS.

FIFTY PICTORIALS, better grade, for $1.00. Doctor Peinerman, Macomb, Illinois. (*

WANTED

WE BUY UNUSED U. S. POSTAGE 1c to 3c, 5% discount, 4c to $2.00 at 8% 6c airmail and 15c S. D., 8%. Immediate remittance. David Perkin, 30 Broadway, New York 6, N. Y. (tf*

TOP PRICES PAID...FOR U. S. COLlections, Sheets, Accumulations, Dealers Stocks, etc. Prompt Airmail Reply. Phil Gagne, APS, 195 Park, Lewiston, Maine. (tf*

OLD COVERS WANTED. BEST PRICES paid. What have you? H. P. Jenne, Bennett Bldg., Fort Lauderdale, Florida. (tf*

LARGE QUANTITIES 3c POSTAGE. ONLY 4% discount. Higher denominations 7%, 6c Airmails, 15c Specials also wanted. Prompt remittance. Plate Blocks Incorporated, 3849 Grenshaw, Chicago, Illinois. (tf*

WANTED CIGARETTE, TOBACCO, COFfee Cards. Write: Bray, East Bangor, Penna. (tf*

WANTED: PLATE BLOCKS FROM #537 to date. Send your list of holding to: H. R. Wilk, 3928A Weymouth St., Philadelphia 24, Penna (tf*

CASH IS WAITING FOR ANY AMOUNT 3c commem postage—full sheets 3½% discount. Sheet less plate 4% discount, loose 5% discount. 6c to $2. 7% discount. Cipex sheets—$5. stamps also airs any denomination 10% discount. Louis Rosenthal, 878 East 45 St., Brooklyn 3, N. Y. (tf*

WANTED — ANY FOREIGN TRIANGLE stamps on genuine covers. Geo W. Linn, Sidney, Ohio (tf*

STAMPLESS COVERS WANTED, FEW OR many. Ernest S. Park, 325 36th St., West Palm Beach, Florida. (tf*

UNUSED U. S. POSTAGE.
1-3c 4% discount; 4-20 6% Immediate remittance. References: Irving Trust Company. Westheimer, 445 West 240 Street, N.Y.C. (55

GUATEMALA WANTED ISSUES FROM 1871 to 1886 wanted on cover or in multiple piece mint or used. Joseph Mandos, 6816 Paschall Ave., Philadelphia 42, Pa. (63

WE BUY UNUSED U. S. POSTAGE. 1c, 3c and 6c A.M. 3% discount; 15c Specials, 15c A.M. 5% Discount. Prompt remittance. Large Orders preferred. Snyder Service Co., 106 Marcy Pl., New York 52, N. Y. (56

CASH FOR UNUSED U. S. POSTAGE Stamps. ½c to 4½c 4% discount, 5c to and including $1.00 7% discount. 6c Airmail and 15c Special Delivery 8% discount. Other stamp discounts quoted on request. Prompt remittance. Edward A. Livingstone, 690 River Road, Beaver, Pennsylvania. (PU

BUY-SELL. U. S. STAMPS, CUT SQUARES, envelopes, proofs, essays, specimens, postal cards, foreign stamps. Approvals. Scott, Box 175, Bloomfield, N. J. (*

CIGARETTE CARDS. OLD SCRAPBOOKS. Dr. Kurzrok, 9 East 96th, New York. (*

SELL THESE PLATES NOW: 5c AERONautics $2.75; Clark 60c; Edison (Flat) 60c; (Rotary) $1.15; Include other singles, blocks, plate accumulations for our offer. Mint Sheet Co., 276 W. 43 St., NYC. (*

WHOLESALE

OUR WHOLESALE PRICELISTS FREE. Universal Stampco Inc., 110 East 23rd, New York 10. (tf*

CANADA—USED ONLY—LARGE STOCK—Low prices—prompt service. No list, ask for quotations. C. C. Barnes, Norwood, New York. (tf*

199 WHOLESALE ADS IN EVERY ISSUE of "Stamp Wholesaler"—World's Largest Stamp-Trade Journal! Packed with profit building ideas, new sources of supply. 21 issues $2. to stamp dealers only. Stamp Wholesaler, Box 384, Burlington 5, Vermont. (59

LOW-PRICED SMALL PACKETS IN GLASsine envelopes. Bensinger, 1215 Castro, Sanfrancisco, Calif. (tf*

FRANCE & COLONIES LATEST WHOLEsale price list sent free to dealers. Mammon Pinchot, 505 5th Ave., New York 17. (tf*

WHOLESALE LISTS ON REQUEST. PEARL Brothers, 476 Smith Street, Brooklyn 31, New York. (70

STAMP BUSINESS, SPECIALIZING IN Germany for sale only $110.00. Stock alone is worth the price. Includes mimeographer, supplies, catalogs, aids, stock books, including $32. Elbe stock book plus entire correspondence file of 245 names, 119 cash customers. Terms can be arranged. Write now for list of entire stock and supplies to Box 111B, Linn's. (*

Dealer ★ ★ Doings

V. Mayer, stamp dealer, P. O. Box FF, Antioch, Calif. has been ordered by his doctors to suspend all activities, including stamp dealing. A heart attack made this move necessary. Those who have correspondence or dealt with Mr. Mayer are asked not to do so in the future since he will not be able to handle such mail. His stock of U. S. is in the process of liquidation.

Retail stamp dealers both of the United States and Canada should be interested in the offer of a free sample copy of the Barclay (Canada) Wholesaler published at 3451 Masson St., Montreal, Canada. Requests are to be written on business letterheads and it is asked that Linn's be mentioned. Many fine wholesale offers are featured in every edition.

The Famous Americans set complete in fine used condition is being offered for a limited time by the Eleda Stamp Co. 22 Beaver St., New York 4, N. Y. The firm specializes in fine mint and used British Commonwelth stamps and carries the new issues of various foreign countries as they are released. Eleda invites British Colonies want lists.

In its new offices at 405 E. 54th St., New York, N. Y. the United Stamp Co. will devote its activities exclusively to auctions. The first of these is scheduled for a January date and will feature United States, a fine showing of British and German Colonies, France and Colonies and Central and South America. Also to be offered are proofs and essays.

An item much sought by collectors of Ethiopia material are the air raid leaflets dropped over native towns and Italian troops by Allied aircraft in the last war.

GENERAL FOREIGN
only rare stamps and classics.
WANTLISTS FILLED.
PRICE LIST FREE.
Philastamps 5126 Hazel Ave. Philadelphia 43, Pa.

LINN'S UNIT SYSTEM ALBUM

FOR UNITED STATES STAMPS

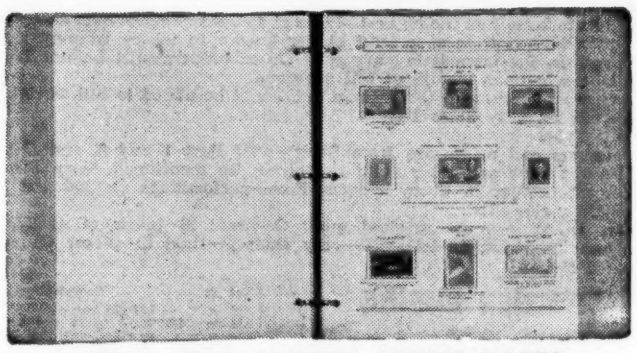

LINN'S UNIT SYSTEM ALBUM PAGES

Place Linn's Unit System Album Pages in a standard 8½ x 11 Three Ring Binder and you have Linn's Unit System Album for United States Stamps. The ideal and most perfect of any similar album in the market.

LINN'S UNIT SYSTEM ALBUM PAGES are issued for all United States Postage stamps, Air Mail stamps, Souvenir sheets, Coil stamps, Imperfs., also Special Delivery, Postage Due, Special Handling, Postal Savings and Registration stamps.

Pages are all of the 8½ x 11 inch size, punched with three holes to fit standard three ring binder of that size,. Paper used in these pages is a heavy paper of substantial quality.

We are now in the process of changing our entire series of these pages over into lithographed pages with illustrations of all stamps. We have already produced our Unit No. 1 for all U. S. Commemorative stamps. See description in the list below. Lithographed Units will be issued in the same manner for Souvenir Sheets, Air Mails, etc. as our present stocks of the old style Units is depleted.

We print each year, supplemental pages for all stamps of the previous year, thus making it possible for you to always keep your album up to date.

In addition we offer four types of blank pages to match up with these pages. The blank pages bear a heading and foot marking to match with the printed pages. We offer pages with printed headings for Commemorative Stamps, for United States Postage Stamps, for Air Mail Stamps and also a page with a blank heading that may be used for any other issues. We also have a quadrille page of the same kind of paper to match with these pages.

UNIT No. 1—Commemorative Stamps. This Unit is for single copies of all U. S. Commemorative stamps, starting with the first issue, the Columbians of 1893 and running through the year 1949. There are 48 pages and a heavy title page in this Unit. Every stamp is illustrated so that even without a catalogue any collector can properly place every stamp in the album. The paper in this Unit is a heavy 100 pound antique book paper of beautiful quality. Price $2.00
(Postage Extra, Mailing Weight 2 lbs.)

NOTE—The other Units offered below are all of the standard Unit which we have been selling since these pages were first introduced in 1935. New pages to keep them up to date are issued annually. The paper in these Units is a 36 pound ledger paper of fine quality.

UNIT No. 2—Commemorative Stamps—For blocks of four of all U. S. Commemoratives starting with the first issue of U. S. Columbians and running through the year 1949. This Unit consists of 81 pages. Price $2.50
(Postage extra, mailing weight 2 pounds.)

UNIT No. 3—Souvenir Sheets. For all complete size souvenir sheets from the first 2c White Plains sheet, through the year 1949, 15 pages ..... 50¢
(Postage extra, mailing weight 1 pound.)

UNIT No. 4—U. S. Air Mail Stamps—For single copies of all U. S. Air Mail stamps from the first issue, through the year 1949. This Unit consists of 13 pages. Price ..... 50¢
(Postage extra, mailing weight 1 pound.)

UNIT No. 5—U. S. Air Mail Stamps—For blocks of four of all U. S. Air Mail stamps from the first issue, running through the year 1949. This Unit consists of 17 pages. Price ..... 75¢
(Postage extra, mailing weight 1 pound.)

UNIT No. 6—For single copies of regular issue of U. S. 20th Century postage stamps issued in perforated sheets. Does not include imperforates or coils. For all issues from 1901 to 1949 inclusive. This Unit consists of 17 pages. Price ..... 75¢
(Postage extra, mailing weight 1 pound.)

UNIT No. 7—19th Century U. S. Postage. Contains spaces for all 19th Century U. S. Postage stamps, single copies, omitting the minor varieties, 16 pages ..... 60¢
(Postage extra, mailing weight 1 pound.)

UNIT No. 8—For single copies of all regular issues of United States imperforate stamps. Coil stamps and the Parcel Post stamps of regular issue, through the year 1949. This Unit consists of 9 pages. Price ..... 40¢
(Postage extra, mailing weight 1 pound.)

UNIT No. 9—For single copies of all U. S. Postage Due stamps, Parcel Post Dues, Special Delivery, Special Handling, Postal Savings and Registration stamps, through the year 1949. This Unit consists of 15 pages. Price ..... 60¢
(Postage extra, mailing weight 1 pound.)

RING BINDERS FOR UNIT PAGES

#254 Binder $ .50 (Post Extra, Mail Weight 2 lbs.)
#343 Binder $1.50. (Post Extra, Mail Weight 2 lbs.)
#345 Binder $3.00. (Post Extra, Mail Weight 3 lbs.)

LINN PHILATELIC PRODUCTS

BOX 29, SIDNEY, OHIO

SUBSCRIPTION BLANK

Linn's Weekly Stamp News **U.S.A. $1.00 per year.**
P.O. Box 29, Sidney, Ohio **Canada $1.50; Foreign $2.50**

Gentlemen:—Enclosed please find remittance to cover one year; two years; or (_____) (Mark out one not applicable) to your newspaper. This is a (renewal), (new subscription) (Pass on to a Friend to use, if already a subscriber)

Please mail to the following address.

Name _____

St. & No. or P. O. Box _____

City _____ State _____ (Zone No._____)

(PLEASE WRITE OR PRINT PLAINLY SO THAT WE CAN BE SURE OF THE CORRECT NAME AND ADDRESS.)

STAR STAMP CO.

503 FIFTH AVE., NEW YORK 17, N.Y.

★ MAIL SALE ★

FEATURING VERY FINE GREAT BRITAIN AND COLONIES, MINT AND USED, AND GERMANY-COLONIES, POSS. AND STATES.

SALE CLOSES JANUARY 16TH, 1951.

1. Lots may be inspected at our office prior to sale, or mailed for inspection to customers known to us (or with established References) if postage and insurance is paid both ways and lots returned within 24 hours.
2. All lots to be sold to the highest bidder at a slight advance over the second highest bid.
3. Lots will be sent to successful bidder known to us, or who established acceptable references, for immediate payment. Other bidders will be notified and their lots will be sent upon receipt of full payment.
4. Postage and insurance (actual cost only) will be added to bill, N.Y.C. bidders will be charged 2% City Sales Tax.

DESCRIPTION

Cat. numbers and prices are from Scott's 1951 Part 1 and 2, and Gibbons 1951. All mint stamps have original gum if not otherwise mentioned, Very Fine, well centered and almost perfect in every respect. Fine—perforations do not cut design, if used, fairly lightly cancelled.

Symbols Used: ★—mint, original gum; ⊙—used; ⊞—block of 4; ✉—cover; T—top; B—bottom; R—right; L—left; VF—very fine; F—fine; □—piece; Gib.—Gibbons; Est.—Estimated Net.

BRITISH EMPIRE

Lot #	Description	Cat. Value
1 ⊙	**GREAT BRITAIN 110 £1 Queen, V. Well cent. undercat. Gib. £30 VF**	40.00+
2 ⊙	124 £1 green Gib. £8 VF	15.00+
3 ★	139 OG VF	5.50
4 ★	140 well cent. OG VF	8.00
5 ★	**141 10/- good val OG VF**	20.00
6 ⊙	142 £1 Edward, well cent. F	15.00
7 ★	173a 2sh6p blackbrown OG F-VF	8.00
8 ★	**209 £1 Post. Union cent. to B.L. OG F**	32.50
9 ⊙	**209 £1 well cent. bit heavy canc. a fine stamp**	20.00
10 ★	Off. in Morocco-Span. Curr. 67-70 OG F-VF	6.90
11 ★	Off. in Morocco-Brit. Curr. 226-29 OG VF	8.50
12 ★	**AITUTAKI** 19-27 OG VF	5.57
13 ★	**ANTIGUA** 53-57 OG F-VF mostly VF	15.25
14 ★	56-57,63 OG F-VF	13.75
15 ★	58-63 OG F-VF mostly VF	12.00
16 ★	60-62 OG VF	6.00
17 ★⊞	77-80 Jub. blocks of 4 OG VF	15.28
18 ★	**ASCENSION** 6 OG VF	5.00
19 ★	9 OG VF	5.00
20 ★	17 OG good value, Cent to RB F	10.00
21 ★	20 OG Cent. to TR F	7.00
22 ★	23-32 Geo. V cpl. Pict. OG VF	13.15
23 ★	41,44 scarce obsoletes OG-F-VF	8.75
24 ★	41A,46-49 the scarce perf. 13½ Gib. #39a,44-47 £3-19-0 OG F-VF	Est. 10.00
25 ★	**AUSTRALIA** 1-11 OG F-VF	15.95
26 ★	53-54 OG F-VF	9.00
27 ★⊞	**150-51 Blocks of 4, scarce thus OG F-VF**	Est. 11.75
28 ★	170 3d Die I (sec. print). Die Ia Gib. 168,68a £4-5 OG VF	Est. 10.00
29 ★⊞	**175 perf. 13½x14 V. scarce espec. in block Gib. #174 £6 OG VF**	Est. 13.50
30 ★	181-83A the scarce obsoletes OG VF	5.10+
31 ★⊞	188-90 Provis. in blks of 4 OG VF	4.40
32 ★	**BAHAMAS** 31 5/- cent. to L OG fresh F	7.00
33 ⊙	32 £1 centered VF copy	17.50
34 ★	58-62 OG F-VF set	9.40
35 ★	83 5/- OG VF	4.50
36 ★⊞	90-91 blocks of 4 OG VF	8.00
37 ★⊞	96 blk of 4 OG VF	8.00
38 ★	**BAHRAIN** 62-63 Wedding set OG VF	10.15
39 ★	**BARBADOS** 70-78 OG F-VF	7.40
40 ★	79 2sh6p OG VF	7.00
41 ★	88 OG almost centered VF	7.50
42 ⊙	97-98,100 well cent., lightly canc. good val. VF	8.75
43 ⊙	101 scarce used, almost cent. VF	9.50
44 ★	150 3sh cent. slightly to L OG F-VF	8.00
45 ★	160 2sh OG VF	5.00
46 ★	175,177-78 OG VF	9.50
47 ★	179 3sh good value OG F	7.00
48 ★⊞	186-89 Jubilees in blks of 4 OG VF	17.40
49 ★	**BARBUDA** 1-7,9-10 OG F-VF mostly VF	14.25
50 ★	**BASUTOLAND** 10, 10sh top val. OG VF	10.00
51 ★⊞	11-14 Jubilees blks. OG VF	9.52
52 ★	**BECHUANALAND** 23,25 OG VF values	3.25
53 ★	24 Good stamp OG F	8.00
54 ★	92,95 high val. OG VF	9.00
55 ★	113-15 OG F-VF Geo. V Pict.	13.00
56 ★	116 10/- OG VF Geo. V., Pict. Top val.	12.50
57 ★	147-48 Wedding OG VF	4.08
58 ★	**BERMUDA** 29-30 2 issues cpl. OG F-VF	3.00
59 ★	71-79 cpl. Comm. set OG F-VF	17.40
60 ★	93 1sh brown black OG VF	10.00
61 ★	106-8,109A-14 OG F-VF	3.35
62 ⊙	109 a good stamp VF used	4.00
63 ★	120,21 obsoletes OG VF	3.25
64 ★⊞	121 3d obsolete in blk of 4 NH VF	8.00
65 ★	130 OG VF obsol. val.	3.00
66 ⊙	**BRIT. GUIANA 11, large margins 3 sides, ample at L, a beautiful copy**	65.00
67 ⊙	34 red numeral pmk. almost centered F-VF	6.00+
68 ★	130-42 OG F-VF mostly VF	9.30
69 ★	143-44 high values OG F-VF	7.75
70 ★	145 scarce stamp OG F-VF	14.00
71 ★	146-47 top vals. OG F-VF	8.75
72 ★	222 $1 OG VF	8.00
73 ★	**234 24c wmkd. UPRIGHT OG VF scarce Gib. #312 £2-5**	Est. 5.50
74 ★	**BRIT. HONDURAS** 101,3 OG VF	7.25
75 ★	102 $2 OG well cent. VF	7.00
76 ★⊞	131-36 Comm. NH blks of 4 VF	3.96
77 ⊙⊞	131-36 used blks of 4 VF	Est. 2.75
78 ★	**BRIT. SOLOMON** 37-39 OG F-VF	9.35
79 ★	**41 £1 centered, OG VF, scarce stp.**	22.50
80 ★	52-55 OG VF	9.50
81 ★	**BRUNEI** 13-30 OG F-VF Pict.	13.65
82 ★	31-36 good stamps OG F-VF	14.30
83 ★	43-54 OG F-VF	4.95
84 ★	**BURMA** 16, 10R sheet marg. good val. centered slightly to LB NH VF	12.00
85 ⊙	18A-31 VF., scarce used	9.15
86 ★	30-31 OG VF	7.50
87 ⊙	O27, 10R scarce used VF	27.50
88 ⊙	**CANADA** 65 Jubilee $5 top val. cent. slightly to R, bit heavy canc. F	30.00
89 ★	81-82 OG F	5.50
90 ★	92-93 OG not quite centered F	6.75
91 ★	96-103 Tercent. set well cent. but 7c OG F-VF	19.43
92 ★	104-22 cpl. good set OG F-VF	10.92
93 ★	**159 $1 OG cent. to L F copy of this good stamp**	12.50
94 ★	**CAYMAN** 3-6 OG F-VF	6.15
95 ★	13 NH VF	6.00
96 ★	14 OG VF	6.00
97 ★	**16 5sh OG F copy of this scarce val.**	27.50
98 ★	17 good provisional OG F-VF	7.50
99 ★	40-42 OG F-VF	7.00
100 ★	43 5sh OG cent. slightly to TR otherwise VF	10.00
101 ★	60,62 OG F	8.25
102 ★	63 10sh OG F-VF	10.00
103 ★	64-67 OG F-VF	8.25
104 ★	67 OG cent. to B Fine	6.00
105 ★	69-77 Centered OG F-VF mostly VF	15.40
106 ★	78 Cent. 2sh OG VF well cent.	13.50
107 ★	**79 Cent. 5sh OG VF**	23.00
108 ★	**80 Cent. 10sh top val. OG well cent. VF**	75.00
109 ★	85-93 OG VF	4.11
110 ★	94-95 OG VF	13.50
111 ★	96 10sh. Geo. V Pict. top val. OG VF	18.00
112 ⊙	**CEYLON** 214 high val. lightly pmkd. well cent. VF	15.00
113 ★	**COOK** 83 £1 OG VF	12.00
114 ★	107 £3 val. OG VF	16.75
115 ★	**CYPRUS** 33-37 top val. OG F-VF	13.00
116 ★	85 good val. OG VF	15.00
117 ⊙	**86 scarce used almost cent. VF**	27.50
118 ★	106-8 high val. OG VF	13.75
119 ⊙	106-8 high val. lightly pmkd. VF	13.00
120 ★	**110 £1 Geo. V VF**	17.50
121 ★	158-59 Wedding set NH VF	6.12
122 ⊙	**DOMINICA** 3 lightly pmkd. VF	7.50
123 ★	6 large part OG F	12.00
124 ⊙	6 VF used	6.00
125 ⊙	8 well cent. VF	6.00
126 ★	12,15 Provis. OG F-VF	5.00
127 ★	16-19,21-23 OG F-VF	10.75
128 ★	41 OG VF, good val.	12.00
129 ★	49 5sh top val. well cent. OG VF	10.00
130 ★	78-82 high val. OG VF	15.50
131 ★	**EGYPT** 87-88 top val. OG F-VF	5.50
132 ★	106-2 high val. OG F-VF	7.50
133 ★	148 500m OG VF	8.50
134 ★	**167 almost cent. OG VF scarce**	55.00
135 ★	188 OG well cent. VF	8.00
136 ★⊞	205-7 Comm. blks of 4 NH VF	6.00
137 ★⊞	B9-12 blks of 4 NH VF	8.60
138 ★⊞	C39-50 Air cpl. Pl.# blks of 4 NH VF	11.48+
139 ★	**FALKLAND** 22-27 OG F-VF	8.45
140 ★	63 10sh cent. slightly to T OG F	10.50
141 ★	65-72 Cent. OG VF	24.15
142 ★	**FIJI** 67-68 OG F-VF	9.00
143 ★	77 5sh OG 2 perf. short otherwise VF	8.00
144 ★	119,120,123 scarce obsoletes OG VF	7.70
145 ★	122 5d scarce & obsolete OG VF	6.00
146 ⊙✉	122 obsolete on FIRST DAY COVER, V. scarce VF	Est. 8.75
147 ⊙	**GAMBIA** 9 light red pmk. VF	4.00
148 ★	18,18a incl. scarce shade OG VF	12.00
149 ★	28-33 OG F-VF	6.10
150 ★	35 scarce value OG VF	7.00
151 ★	40-50 OG F-VF mostly VF	12.80
152 ★	52-56 OG F-VF	12.25
153 ★	58 good val. OG VF	7.00
154 ★	59-60 OG F-VF	5.00
155 ★	62-64 top val. OG VF	12.50
156 ★	70-83 OG F-VF	9.95
157 ★	113-16 OG VF Pict.	8.50
158 ★	114-18 Shilling val OG VF	18.00
159 ★	117-18 OG VF	10.50
160 ★	120 top val. OG VF	15.00
161 ⊙	**GIBRALTAR** 61 4sh lightly pmkd. scarce used F	16.00
162 ★	72-73 OG VF	9.00
163 ★	74 8sh cent. slightly to R OG VF	12.50
164 ★	85-87 OG F-VF	6.00
165 ★	88 4sh almost cent. NH VF	15.00
166 ★	89,91 high val. OG VF	11.50
167 ★	92 £1 well cent. OG VF	17.00
168 ★⊞	96-99 good set in blks of 4 OG F-VF	7.40
169 ★	**111 3d V. scarce Perf. 14, OG VF Gib. #125a £6**	Est. 13.75
170 ★	**113,14 V. scarce perf. 14, OG VF Gib. 127-28, 75/-**	Est. 8.50
171 ★	**115 5/- perf 14 V. scarce OG VF Gib. 129, 85/-**	Est. 10.00
172 ★	116 10/- perf. 14, scarce OG VF Gib. 130, £2	Est. 5.00
173 ★	**GILBERT & ELLICE** 22-25 OG F-VF	8.10
174 ★	**GOLD COAST** 10 well cent. OG fresh VF	17.50
175 ★	54-55 highest vals. OG VF	11.50
176 ★	65 5sh top val. cent. slightly to R OG Fine	13.50
177 ★	79b 10sh OG F-VF	8.00
178 ★	**80 20sh top val. OG well cent. VF**	17.50
179 ★	91-93 OG F-VF	11.50
180 ★	**GRENADA** 21a Tete Beche pair OG VF	8.00
181 ★	44-46 OG F-VF	6.75
182 ★	68-74 OG F-VF	10.15
183 ★	79-86,89-90 OG VF	7.05
184 ★⊞	89-90 blks of 4 OG VF	6.40+
185 ★	142 scarce 10sh perf. 12x13, OG VF Gib. 163 £2	Est. 5.00
186 ★	**142 10sh perf. 14, scarce OG VF, Gib. 163a £4-5**	Est. 10.00
187 ★⊞	**HONGKONG 164 $2 Val. blk of 4 NH VF scarce**	48.00
188 ★	165 $5 OG VF	5.00
189 ★⊞	165 $5 blk of 4 NH VF	20.00
190 ★	178-79 Wedding set NH VF	5.08
191 ★	**INDIA** 51-52 high val. OG F-VF	8.00
192 ★	73 5R OG VF	6.00
193 ★	120-23 high val. OG VF	13.75
194 ⊙	167 25R used & F	3.50
195 ★	O97-103 obsol. cpl. set NH VF	11.13
196 ★	**INDIA-Chamba** 70-85 obsol. set OG VF	15.18
197 ★	86 15R obsol. good val. OG VF	10.00
198 ★	**INDIA-Nabha** 81-84 NH VF	7.57
199 ★	85 15R NH VF	6.30
200 ★	86 25R top val. almost cent. NH VF	10.50
201 ★	**IRELAND** 1-10,11 OG VF	6.16
202 ★	23-35 cpl. OG VF	12.35
203 ★	**JAMAICA** 15 OG Fresh & Fine	10.00
204 ★	28,29 OG F-VF	5.25
205 ★	30 almost cent. OG F	7.00
206 ★	37-39,42-44 OG F-VF	6.70
207 ★	40 cent. sl. to TR OG still a VF copy of this good val.	5.00
208 ★	41 OG almost cent. F-VF	6.00
209 ★	61-69,71-73 OG F-VF	11.15
210 ★	138-39 Wedding set NH VF	8.10
211 ★	**KENYA** 71,73,74 perf. 13 Scarce, OG F-VF Gib. 139,41-42 75/-	Est. 8.75
212 ★	**LABUAN** 87-95 Pict. cpl. OG F-VF	5.50
213 ★	110-18 cpl. OG F-VF	4.20
214 ★	**LAGOS** 50-57 OG F-VF	10.55
215 ★	58-59 high val. OG VF	11.50
216 ★	**LEEWARD** 33-36 OG F-VF	7.75
217 ★	37-39 OG F-VF	10.00
218 ★	46-57 cpl. set OG F-VF	9.09
219 ★	55-57 high val. OG F-VF	6.50
220 ★	58 OG cent. bit to TR Fresh F	8.50
221 ★	59-60 OG F-VF	12.00
222 ★	61-76 OG F-VF	7.43
223 ★	77,79-80 OG VF	11.50
224 ★	79-80 OG F-VF	9.00
225 ★	**115 £1 purple & black-carmine, V. scarce color OG VF Gib. 105a 75/-**	Est. 10.00
226 ★⊞	**MALTA** 62 blk of 4 NH VF	8.00+
227 ★	**85 10/- good stamp OG VF well cent.**	40.00
228 ★	128-29 top val. OG VF	8.00
229 ★	161-65 high val. OG F-VF	12.90
230 ★	166 top val. OG VF	9.00
231 ★	178-82 high val OG F-VF mostly VF	13.50
232 ★	**MAURITIUS** 146-50 OG F-VF	13.00
233 ★	179-88,190-96 OG F-VF	5.75
234 ★	197-98 OG F-VF	7.50
235 ★	199 10R almost cent. OG VF good val.	9.00
236 ⊙	**MONTSERRAT** 2 very fine used copy	5.00
237 ⊙	7 lightly canc. VF	12.50
238 ★	54-69 OG F-VF	7.70
239 ★	70-72 OG F-VF mostly VF	8.00
240 ★	73-74 OG F-VF	9.00
241 ★	**92-101 cpl. set perf. 13 V. scarce, OG VF Gib. 101-10 £3-6-2**	Est. 9.00
242 ★	**MUSCAT** 25-26 Wedding set NH VF	12.65
243 ⊙	**NATAL** 97 £1.10 lightly pmd. almost cent. VF	12.00
244 ★	**NEWFOUNDLAND** 1 margins all-round OG VF	10.00
245 ★	131,33,36,37,39-40 OG VF	4.55
246 ★	**NEW ZEALAND** 203-16 cpl. Pict. OG VF	6.10
247 ★⊞	218-22 blks of 4 NH VF	6.80
248 ★	B2 NH VF	4.00
249 ★	B6 OG F-VF	3.00
250 ⊙	B6 used F-VF	3.00
251 ★	B7 OG F-VF	3.00
252 ★⊞	B11-12 blks of 4 NH VF	5.80+
253 ★⊞	B16-17 blks of 4, scarce thus NH VF	10.00+
254 ★⊞	B18-19 blks of 4 scarce thus NH VF	5.00+
255 ★⊞	B22-31, 5 diff. sets in blks of 4 NH VF	5.36
256 ★	C4-5 Air 2 sets OG VF	5.00
257 ⊙	C4-5 Air 2 issues lightly pmkd. VF	4.50
258 ★⊙	O76-86 cpl. set mint & used VF	4.39
259 ★	**NIGER COAST** 37-41 OG F-VF	9.00
260 ⊙	42 lightly canc. VF	4.00
261 ★	**NIGERIA 65-64 perf. 13x11½ scarce, OG F-VF Gib. 58-59 £4-15**	Est. 10.00
262 ★	**NORTHERN NIGERIA** 19-25 OG F-VF	8.25
263 ★	27-37 OG F-VF	10.82
264 ★	51 10sh OG VF	10.00
265 ★	**NYASALAND** 54-67 incl. A# obsolete Geo. VI set OG VF	23.35
266 ★	**PENRHYN** 10-12 1903 issue OG F-VF	4.85
267 ★	13-16 cpl. OG F-VF	3.50
268 ⊙	**RHODESIA** 95-98 used & VF	6.75
269 ⊙	99 £1 VF used	6.00
270 ★	114 Comm. 3/- OG VF	5.00
271 ⊙	**ST. CHRISTOPHER** 19a "Period after Pence" VF used	10.00
272 ⊙	**ST. HELENA** 1 margins allround one spot close, fresh. F	17.50
273 ⊙	**119,122 obsolete val. V. scarce used VF**	Est. 7.75
274 ★	**ST. KITTS** 31-34 OG F-VF	9.90
275 ★	35 cent. bit to L OG F-VF	7.00
276 ★	**ST. LUCIA** 50-55 OG F-VF	11.05
277 ★	56 5sh cent. slightly to LT as usual OG F-VF	10.00
278 ★	95-105 Pict. OG F-VF	12.00
279 ★	**ST. VINCENT 131 £1 scarce stamp OG F-VF**	17.50
280 ★	**SAMOA** 125 cent. slightly to L still a VF copy of this £1 OG	12.00
281 ★	**SARAWAK** 174-75 Wedding set NH VF	5.12
282 ★	**SEYCHELLES** 49-51 cpl. Prov. OG F-VF	6.50
283 ⊙	**SIERRA LEONE** 3 used VF	6.00
284 ⊙	8,20,21 used & F	14.00
285 ⊙	9a wmkd. sideways VF	8.00
286 ★	12,18,26 OG F	4.75
287 ★	52-57 top val. OG VF	13.00
288 ★	136-37 high val. OG VF	9.00
289 ★	**SINGAPORE** 16-17 Wedding set NH VF	5.15
290 ★	**SOMALILAND** O11-12,14 OG VF scarce stamps	10.50
291 ★	O16 OG VF Scarce	7.00
292 ★	**SO. NIGERIA** 7 OG VF	6.50
293 ★	**SO. RHODESIA** 1-12 OG F-VF	9.47
294 ★	13-14 scarce val. OG F-VF	10.00
295 ★	16-23,25-26 OG VF	7.96
296 ⊙	16-26 F-VF Scarce Used	7.85
297 ★	27-29 OG VF	5.50
298 ★⊞	56-63 cpl. in blks of 4 NH VF	7.08
299 ★	**SO. W. AFRICA** 185-98 cpl. set OG F-VF	3.90
300 ★	**STRAITS SETTL.** 88 a good & VF value OG	15.00
301 ★	217-33 OG VF	10.50
302 ★	**SUDAN** 63-76 scarce OG VF	19.60
303 ★	C4-13 Airs OG F-VF	17.35
304 ★	C31-34 cpl. airmails OG VF	4.35
305 ★	**TANGANYIKA 28a £1 wmkd. sideways almost centered OG VF**	27.50
306 ★	**TRINIDAD** 87 5sh OG well cent. VF	8.50
307 ★	88 nearly cent. OG VF	8.50
308 ★	**102 scarce £1 OG VF almost cent.**	30.00
309 ★	**TRINIDAD & TOBAGO** 21-29 OG F-VF	8.38
310 ★	30 5sh OG F	10.00
311 ★	**TURKS 42 OG well cent & VF for this issue**	30.00
312 ★	**TURKS & CAICOS** 44-55,57 OG F-VF	8.64
313 ★	56 OG F-VF	10.00
314 ★	60-69 OG F-VF	7.53
315 ★	92-93 Wedding NH VF	4.10
316 ★	94-100 Cent. cpl. good set NH VF	7.18
317 ★	**UNION OF S. AFRICA** 111-25 cpl. NH VF	3.86
318 ★	B1-22 cpl. Semi-Postals OG VF	10.20
319 ★	**VIRGIN** 53-66 cpl. set OG F-VF	15.21
320 ★	90-91 Wedding NH VF	8.15
321 ★	**ZANZIBAR** 156-73 Pict. OG VF	11.63
	SILVER WEDDINGS — USED	
322 ⊙	**ADEN** VF	Est. 3.50
324 ⊙	**ADEN-KATHIRI & QUAITI** 2 VF cpl. sets	Est. 3.75
325 ⊙	**ANTIGUA, FALKLAND DEP., NIGERIA** 3 VF sets	Est. 4.00
326 ⊙	**ASCENSION** VF used	Est. 4.25
327 ⊙	**BAHAMAS** VF set	Est. 6.75
328 ⊙	**BASUTOLAND** used VF	Est. 2.90
329 ⊙	**BECHUANALAND** used & VF set	Est. 2.90
330 ⊙	**BR. GUIANA** used set VF	Est. 3.25
331 ⊙	**CAYMAN** set VF	Est. 2.90
332 ⊙	**CYPRUS** used VF set	Est. 4.50
333 ⊙	**FALKLAND VF set used**	Est. 26.50
334 ⊙	**FIJI, BR. SOLOMON 2 diff. sets VF**	Est. 3.50
335 ⊙	**GAMBIA** used set VF	Est. 4.75
336 ⊙□	**GILBERT** VF set tied to piece	Est. 4.25
337 ⊙□	**GOLD COAST** set tied to pieces VF	Est. 2.50
338 ⊙	**HONG KONG** used VF	Est. 2.75
339 ⊙	**KENYA VF used set**	Est. 6.50
340 ⊙	**LEEWARD, MONTSERRAT, ST. KITTS** 3 diff. sets VF	Est. 4.25
341 ⊙	**MALTA** VF used set	Est. 4.50
342 ⊙	**NYASALAND** VF set	Est. 2.75
343 ⊙	**PITCAIRN** used set VF	Est. 2.85
343A ⊙	**SINGAPORE** VF set	Est. 4.50
344 ⊙□	**SOMALILAND** VF set tied to piece	Est. 2.50
345 ⊙	**ST. SETTLEMENTS cpl. 11 diff. sets 22 val. scarce used VF**	Est. 49.50
346 ⊙	**SWAZILAND** VF used set	Est. 3.00
347 ⊙	**VIRGIN** VF set	Est. 4.50
348 □⊙	**ZANZIBAR** VF tied to pieces	Est. 2.75

GERMANY—Colonies Possessions, States

Lot #	Description	Cat. Value
349 ★	**ALLENSTEIN** 1-3,5-28 country cpl. except #4 OG F-VF	8.75
350 ⊙	**BADEN** 1a lightly canc. closed at L VF	30.00
351 ⊙	2B sheet margin VF	Est. 2.50
352 ⊙	10-13,13a diff. canc. & shades F-VF	10.25
353 ⊙□	13a,17 each tied to separate piece with cogwheel "24" canc. F-VF	7.50+
354 ⊙	14 canc. "8" VF	11.00
355 ⊙□	14 tied to piece with numeral "85" canc. VF	11.00+
356 ⊙	15,15a both shades F	18.00
357 ⊙	16,17,17a F-VF	13.50
358 ⊙	17,17a one "68" canc. other town cans. F-VF	10.00
359 ⊙□	22,23,23a,28 each tied to separate piece VF	5.75+
360 ⊙	25 canc. "24" VF copy	50.00
361 ⊙	28,28a both shades VF	12.00
362 ⊙	LJ1 "Land-Post" 1Kr cut in at T but F perfs.	8.50
363 ⊙	**BAVARIA 5, scarce strip of 3 huge margins, small corner crease, beautiful piece**	Est. 9.50
364 ⊙	12 Full margins VF	8.50
365 ⊙	13 large margins VF	17.50
366 ⊙	14 super margins VF	15.00+
367 ⊙	14 **thin paper** almost full margins showing adjoin. stp one side.F	Est. 22.00
368 ⊙	20 large margins VF	6.50
369 ⊙	21 Full margins VF	15.00
370 ⊙	31 large margs 3 sides, ample L VF	15.00
371 ⊙	46,47 F-VF	5.50
372 ⊙	87-91 "Luitpold" 2m-20m lightly pmkd. VF	14.35
373 ★	**BELGIUM**-German Occup. N1-9 OG VF	5.90
374 ⊙	**BREMEN** 6 deep rose scarce shade VF	30.00+
375 ⊙	6 rose F copy	30.00
376 ⊙	11a 2gr rectangular pmk VF beautiful color	60.00
377 ⊙	**BRUNSWICK** 3, almost full margins, blue clear pmk. fresh color VF	30.00
378 ★	5, large margins OG VF	25.00
379 ⊙	7, beautiful color, VF	4.00
380 ⊙□	7a,9, 1sgr beautiful copy & 2sgr on piece VF	6.50+
381 ⊙	10, 3sgr on rose V. large margins deep shade VF	9.00+
382 ⊙□	10 tied to piece full marg., sheet marg at R VF	9.00+
383 ⊙	11 small margins allround F	12.50
384 ⊙	12 large margins VF	7.00
385 ⊙	13 perce en Arc. clearly pmkd tiny thin spots otherwise VF	75.00
386 ★	23-26 cpl. issue OG F-VF	4.12
387 ⊙	26 3gr VF	7.50
388 ⊙	**DANZIG** 25,26,28,30,25b,26b,26c all VF	6.55
389 ★	94a 50m gold & red OG VF	10.00
390 ★	193 Views 1, gld. green OG VF	10.00
391 ★	194,94a both shades OG VF	7.00
392 ★	195,96 2G both OG VF	16.50
393 ★	197-99 3G,5G,10G OG VF	13.50
393A ★	**193-99,194a lots #390-393 as one lot**	47.00
394 ⊙	196,97,98 used F-VF	4.50
395 ★	**200-10 cpl Anniv. set OG VF scarce**	42.65
396 ★	B6-8 Semipostals NH VF	4.00
397 ⊙□	**GERMANY** 7,9, 2kr (3) & 1kr tied together to piece a F item	4.80+
398 ⊙□	9,10 tied together to piece F	6.60+
399 ★⊞	**12,10gr blk of 4 V fresh & F OG item, scarce**	Est. 22.00
400 ⊙	13 lightly pen canc. F	7.50
401 ★	14,15 F-VF OG	5.75
402 ★	15,15a both shades OG F-VF	4.25
403 ★	17,18 OG F-VF	3.00
404 ★	**28 strip of 3 cent. to R OG F & scarce piece**	Est. 20.00
405 ⊙	28 lightly pmkd. 2 perfs short F	12.50
406 ★	38,40 both OG pairs VF	Est. 3.00
407 ★	42 OG VF	3.50
408 ★	42a pair scarce shade cent. slightly to R VF	Est. 12.00
409 ⊙	66a error "DFUTSCHES" VF	2.50
410 ★	82f,123d,119c 3 diff. booklet panes OG VF	5.00
411 ★	B68a-c Ostropa blk without sheet margin NH F	6.00
412 ★	**GERMANY-Off. in China** 1,1a,2,4-6 OG F-VF	6.70
413 ★	3a,4a,6a, 48c angle OG F-VF	5.00
414 ★	5a 48c angle OG F	10.00
415 ⊙	**16 Foochow issue 5 pf on 10pf. type II VF scarce**	40.00
416 ⊙	24-32 VF except 5pf thin spot	8.20
417 ⊙	33,34 used VF	9.00
418 ★	43 OG VF	4.00
419 ⊙	43 F-VF	5.00
420 ★	44 OG VF	5.00
421 ⊙	52,53 VF	5.25
422 ⊙	53,54 VF	5.25
423 ★	54-56 top val. OG F	7.75
424 ⊙	55 2½d on 5m VF	8.50
425 ⊙	**55 scarce error "star pointing down" VF**	Est. 25.00
426 ⊙	56 perfectly centered F	15.00
427 ⊙	**GERMANY-Off. in Turkish Emp.** 1 tiny thin otherwise VF	4.50
428 ⊙	2 VF	5.50
429 ★	3, fresh, paper partly stuck on back Fine	8.50
430 ⊙□	4 tied to piece with clear pmk. a F item	20.00+
431 ⊙	6 VF used copy	17.50
432 ★	21 centered OG F	4.50
433 ★	22 centered OG VF	6.00
434 ⊙	28 VF used	7.50
435 ⊙	31-36,38 VF	8.50
436 ⊙□	34 pair tied to piece, a beautiful item	Est. 6.00
437 ⊙	49, 51 used VF	5.50
438 ★	53 OG F	6.50
439 ⊙	53 used VF copy	15.00
440 ⊙□	57,58 tied together to piece, VF	13.25+
441 ★	58 OG one perf. short F	5.00
442 ⊙	58 used VF	10.00
443 ⊙□	**59, L. margin copy tied to piece with "Fieldpost" pmk. pi